



AUSTRALIAN ECONOMIC INDICATORS

EMBARGO: 11.30AM (CANBERRA TIME) THURS 30 NOV 2006

C O N T E N T S

	<i>page</i>
Notes	2

CHAPTERS

1 National Accounts	3
2 International Accounts	17
3 Consumption and Investment	41
4 Production	55
5 Prices	69
6 Labour Force and Demography	83
7 Incomes and Labour Costs	97
8 Financial Markets	105
9 State Comparisons	117
10 International Comparisons	135

ADDITIONAL INFORMATION

Explanatory Notes	150
Appendix: Index of Feature Articles published in Australian Economic Indicators	154

I N Q U I R I E S

For further information about these and related statistics, contact the National Information and Referral Service on 1300 135 070 or Ms Jo Jackson on Canberra (02) 6252 6114.

NOTES

FORTHCOMING ISSUES

<i>ISSUE</i>	<i>RELEASE DATE</i>
January 2007	12 January 2007
February 2007	31 January 2007
March 2007	28 February 2007
April 2007	30 March 2007
May 2007	30 April 2007
June 2007	31 May 2007



IN THIS ISSUE

Where available, the statistics in this issue are presented as time series for the last three years of annual data, the last nine quarters or 15 months of data. To assist analysis most tables include percentage movements, as well as levels, of series.

Quarterly and monthly data for most series, and annual data for a limited number of series, are available from the Australian Bureau of Statistics for earlier periods than that shown in this publication. Many series can be obtained on electronic media. Inquiries should be directed to the National Information Service on 1300 135 070.

EXTENDED TIME SERIES

Users who require longer time series data should note that the February 2006 issue of the Australian Economic Indicators was the final issue to contain long time series data. This is because long time series data can now be accessed for free from the ABS web site.

SYMBOLS AND OTHER USAGES

See the Abbreviations sections following the Explanatory Notes.

Dennis Trewin
Australian Statistician



CHAPTER **1** **NATIONAL ACCOUNTS**

CONTENTS

page

TABLES

1.1	GDP and other selected aggregates, chain volume measures	7
1.2	Expenditure on gross domestic product, chain volume measures	8
1.3	Gross value added by industry at basic prices, chain volume measures	10
1.4	Income component of gross domestic product	12
1.5	National income account	13
1.6	National accounts ratios and indexes	14
1.7	All Australian governments : government finance statistics	15
1.8	All Australian government : gfs balance sheet	15

GRAPHS

GDP AND REAL NET NATIONAL DISPOSABLE INCOME, (from Table 1.1) Chain volume measure, Trend — Quarterly % change

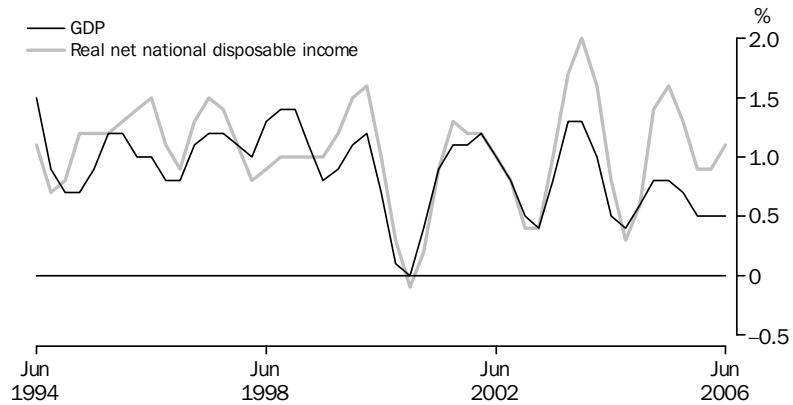

Source: Australian National Accounts: National Income, Expenditure and Product, cat. no. 5206.0.

CONTRIBUTIONS TO GROWTH IN GDP, (from Table 1.2) Chain volume measure, Trend

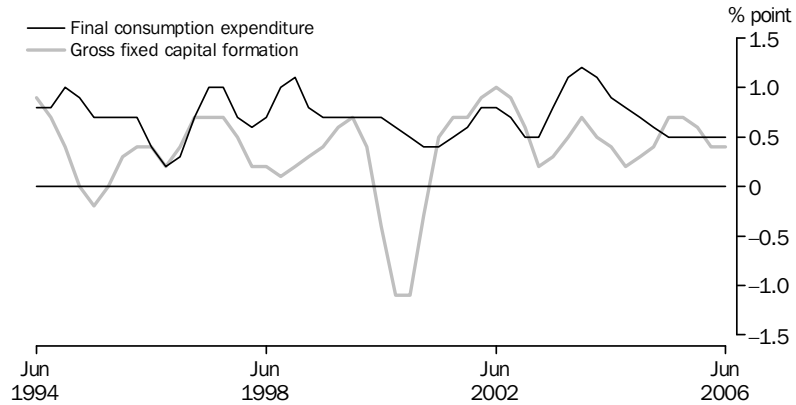

Source: Australian National Accounts: National Income, Expenditure and Product, cat. no. 5206.0.

TOTAL GROSS FIXED CAPITAL FORMATION, (from Table 1.2) Chain volume measure—Quarterly % change

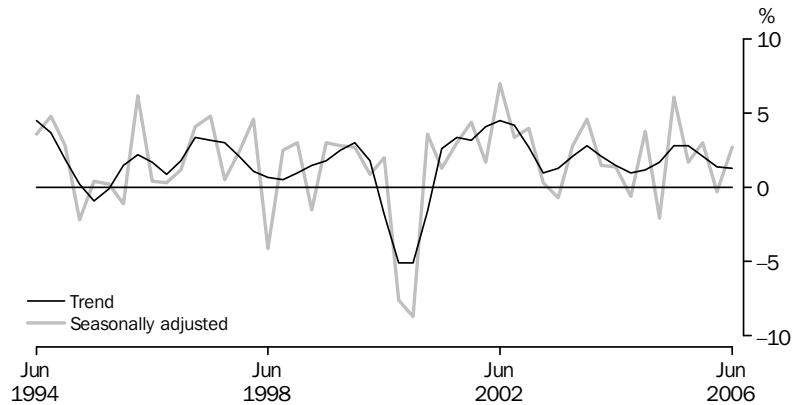

Source: Australian National Accounts: National Income, Expenditure and Product, cat. no. 5206.0.

GRAPHS *continued*

PRIVATE GROSS FIXED CAPITAL FORMATION (PGFCF), (from Table 1.2) Chain volume measure, Trend — Quarterly % change

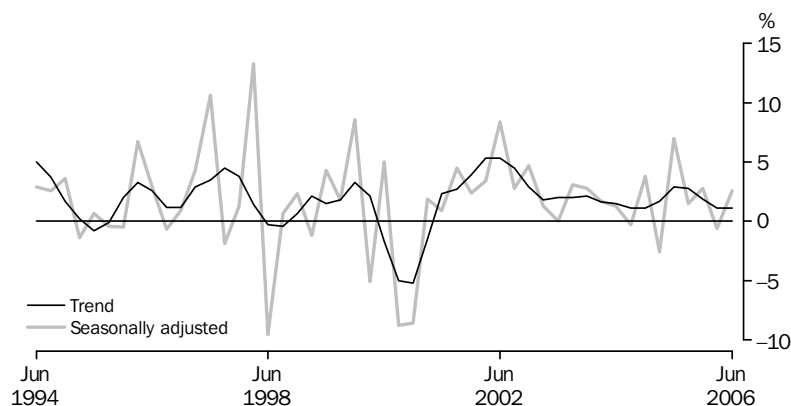

Source: Australian National Accounts: National Income, Expenditure and Product, cat. no. 5206.0.

PRIVATE GFCF: SELECTED COMPONENTS, (from Table 1.2) Chain volume measure, Trend—Quarterly % change

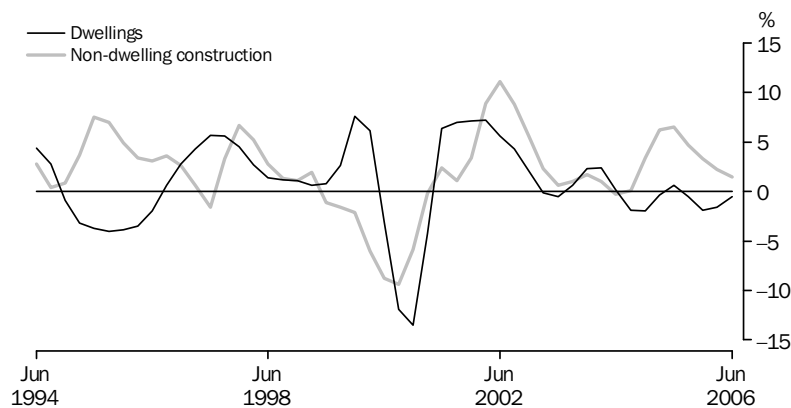

Source: Australian National Accounts: National Income, Expenditure and Product cat. no. 5206.0.

LABOUR PRODUCTIVITY (PROXY) TREND, (from Table 1.6) GDP Market sector, Chain volume measure—Quarterly % change

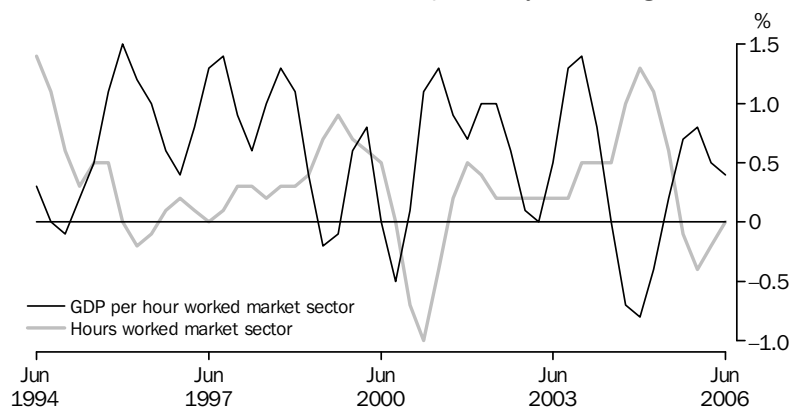

Source: Australian National Accounts: National Income, Expenditure and Product, cat. no. 5206.0.

GRAPHS *continued*

GFS NET OPERATING BALANCE, (from Table 1.7) Total public sector—2003-04 and 2004-05

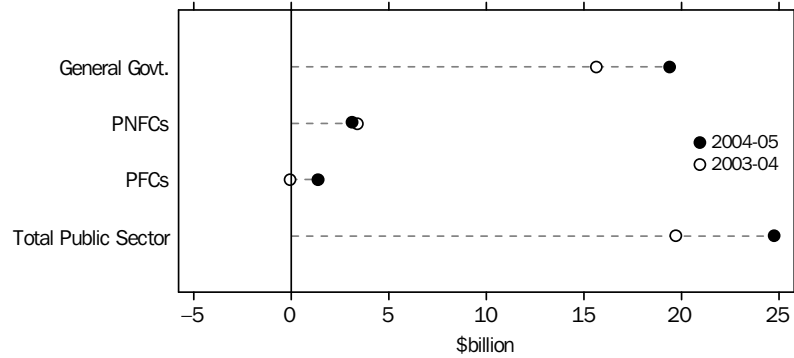

Notes: PNFC = Public Non-Financial Corporations.
PFC = Public Financial Corporations.

Source: *Government Finance Statistics, Australia, cat. no. 5512.0.*

TOTAL PUBLIC SECTOR, (from Table 1.8) Net lending/borrowing as a percentage of GDP



Notes: A negative percentage of GDP represents a net borrowing position.
A positive percentage of GDP represents a net lending position.

Source: *Government Finance Statistics, cat. no. 5512.0.*

Accruals-based Government Finance Statistics, (GFS) are presented in the form of Operating Statements, Cash Flow Statements, Balance Sheets and Statements of Stocks and Flows and the main analytical measures are described in the AEI Glossary.

1.1**GDP AND OTHER SELECTED AGGREGATES, Chain volume measures(a)**

<i>Period</i>	GDP	<i>Real gross domestic income</i>	<i>Real net national disposable income</i>	<i>Domestic final demand</i>	<i>Non-farm GDP</i>	<i>Gross national expenditure</i>
ANNUAL (\$ MILLION)						
2003–04	871 738	856 793	701 559	875 072	845 909	879 951
2004–05	894 665	894 665	727 030	915 649	868 934	919 156
2005–06	918 482	936 875	760 315	954 338	893 337	955 860
PERCENTAGE CHANGE FROM PREVIOUS YEAR						
2003–04	4.0	5.4	5.5	5.8	3.1	6.3
2004–05	2.6	4.4	3.6	4.6	2.7	4.5
2005–06	2.7	4.7	4.6	4.2	2.8	4.0
SEASONALLY ADJUSTED (\$ MILLION)						
2003–2004						
June	220 339	218 341	178 714	223 249	213 916	223 528
2004–2005						
September	221 433	219 963	178 947	225 234	214 912	225 797
December	222 476	221 497	179 574	228 615	215 842	228 876
March	223 924	223 833	181 289	228 588	217 580	230 289
June	226 832	229 372	187 219	233 212	220 601	234 194
2005–2006						
September	227 755	231 206	187 209	235 083	221 379	235 729
December	228 971	233 620	188 884	238 118	222 683	238 990
March	230 502	235 104	191 327	239 107	223 980	240 028
June	231 255	236 841	192 895	242 030	225 040	241 148
TREND — PERCENTAGE CHANGE FROM PREVIOUS QUARTER						
2004–2005						
March	0.8	1.3	1.4	1.0	0.8	1.1
June	0.8	1.6	1.6	1.2	0.9	1.1
2005–2006						
September	0.7	1.4	1.3	1.2	0.8	1.1
December	0.5	0.9	0.9	1.0	0.5	0.9
March	0.5	0.7	0.9	0.9	0.5	0.7
June	0.5	0.7	1.1	0.8	0.5	0.6

(a) Reference year for chain volume measures is 2004–05.

Source: Australian National Accounts: National Income, Expenditure and Product, cat. no. 5206.0.

1.2 EXPENDITURE ON GROSS DOMESTIC PRODUCT, Chain volume measures(a)

Period	FINAL CONSUMPTION EXPENDITURE		GROSS FIXED CAPITAL FORMATION			Change in inventories	Exports of goods and services	Imports of goods and services	Statistical discrepancy	GDP
	Households	Government	Private	Public corporations	General government					
ANNUAL (\$ MILLION)										
2003-04	501 391	157 199	184 880	12 154	19 209	6 742	160 278	168 662	0	871 738
2004-05	523 748	163 256	195 056	13 917	19 673	3 507	164 390	188 881	0	894 665
2005-06	537 412	167 578	212 318	16 785	20 245	1 523	167 521	202 001	-2 899	918 482
PERCENTAGE CHANGE FROM PREVIOUS YEAR										
2003-04	5.5	3.6	8.4	6.4	7.7	na	1.4	12.7	na	4.0
2004-05	4.5	3.9	5.5	14.5	2.4	na	2.6	12.0	na	2.6
2005-06	2.6	2.6	8.9	20.6	2.9	na	1.9	6.9	na	2.7
CONTRIBUTION TO ANNUAL GROWTH										
2003-04	3.1	0.6	1.7	0.1	0.2	0.7	0.3	2.3	0.0	4.0
2004-05	2.6	0.7	1.2	0.2	0.1	-0.4	0.5	2.3	0.0	2.6
2005-06	1.5	0.5	1.9	0.3	0.1	-0.2	0.4	1.5	-0.3	2.7
SEASONALLY ADJUSTED (\$ MILLION)										
2003-2004										
June	127 867	39 671	47 393	3 400	4 855	698	41 178	44 465	268	220 339
2004-2005										
September	129 464	40 439	47 246	3 209	4 864	647	40 187	44 969	427	221 433
December	130 432	40 733	49 023	3 620	4 784	336	40 960	47 318	-10	222 476
March	131 517	40 871	47 733	3 619	4 888	1 663	41 323	47 953	264	223 924
June	132 335	41 212	51 053	3 470	5 136	861	41 921	48 640	-681	226 832
2005-2006										
September	133 003	41 428	51 802	3 648	5 203	646	41 114	48 541	-548	227 755
December	133 702	41 966	53 273	4 220	4 958	872	41 821	50 467	-1 373	228 971
March	134 975	41 857	52 933	4 429	4 913	922	41 997	50 930	-594	230 502
June	135 732	42 328	54 311	4 487	5 172	-882	42 592	52 068	-417	231 255
PERCENTAGE CHANGE FROM PREVIOUS QUARTER										
2004-2005										
March	0.8	0.3	-2.6	0.0	2.2	na	0.9	1.3	na	0.7
June	0.6	0.8	7.0	-4.1	5.1	na	1.4	1.4	na	1.3
2005-2006										
September	0.5	0.5	1.5	5.1	1.3	na	-1.9	-0.2	na	0.4
December	0.5	1.3	2.8	15.7	-4.7	na	1.7	4.0	na	0.5
March	1.0	-0.3	-0.6	5.0	-0.9	na	0.4	0.9	na	0.7
June	0.6	1.1	2.6	1.3	5.3	na	1.4	2.2	na	0.3

na not available

(a) Reference year for chain volume measures is 2004-05.

Source: Australian National Accounts: National Income, Expenditure and Product, cat. no. 5206.0.

1.2**EXPENDITURE ON GROSS DOMESTIC PRODUCT, Chain volume measures(a)***continued*

Period	FINAL CONSUMPTION EXPENDITURE		GROSS FIXED CAPITAL FORMATION			Change in inven- tories	Exports of goods and services	Imports of goods and services	Statis- tical discrep- ancy	GDP
	House- holds	Govern- ment	Private	Public corpor- ations	General govern- ment					
PERCENTAGE CHANGE FROM SAME QUARTER OF PREVIOUS YEAR										
2004–2005										
March	3.9	3.3	2.1	16.5	–2.3	na	1.8	9.9	na	2.1
June	3.5	3.9	7.7	2.0	5.8	na	1.8	9.4	na	2.9
2005–2006										
September	2.7	2.4	9.6	13.7	7.0	na	2.3	7.9	na	2.9
December	2.5	3.0	8.7	16.6	3.6	na	2.1	6.7	na	2.9
March	2.6	2.4	10.9	22.4	0.5	na	1.6	6.2	na	2.9
June	2.6	2.7	6.4	29.3	0.7	na	1.6	7.0	na	1.9
CONTRIBUTION TO QUARTERLY GROWTH										
2004–2005										
March	0.5	0.1	–0.6	0.0	0.0	0.6	0.2	–0.3	0.1	0.7
June	0.4	0.2	1.5	–0.1	0.1	–0.4	0.3	–0.3	–0.4	1.3
2005–2006										
September	0.3	0.1	0.3	0.1	0.0	–0.1	–0.4	0.0	0.1	0.4
December	0.3	0.2	0.6	0.3	–0.1	0.1	0.3	–0.8	–0.4	0.5
March	0.6	0.0	–0.1	0.1	0.0	0.0	0.1	–0.2	0.3	0.7
June	0.3	0.2	0.6	0.0	0.1	–0.8	0.3	–0.5	0.1	0.3

na not available

(a) Reference year for chain volume measures is 2004–05.

Source: Australian National Accounts: National Income, Expenditure and Product, cat. no. 5206.0.

1.3 GROSS VALUE ADDED, By industry at basic prices(a)—Chain volume measures(b)

Period	Agriculture, forestry and fishing	Mining	Manufacturing	Electricity, gas and water supply	Construction	Wholesale trade	Retail trade	Accommodation, cafes and restaurants	Transport and storage	Communication services	Finance and insurance
ANNUAL (\$ MILLION)											
2003-04	27 791	45 283	105 935	19 289	54 599	40 633	49 910	18 430	38 185	22 443	60 280
2004-05	27 490	47 496	104 746	19 419	57 217	42 023	52 030	19 269	40 089	23 463	61 403
2005-06	26 854	46 335	104 174	19 862	61 961	43 238	52 520	19 855	41 214	25 196	64 515
PERCENTAGE CHANGE FROM PREVIOUS YEAR											
2003-04	31.3	-3.5	0.9	0.8	6.6	4.9	5.2	5.6	4.5	3.0	4.6
2004-05	-1.1	4.9	-1.1	0.7	4.8	3.4	4.2	4.6	5.0	4.5	1.9
2005-06	-2.3	-2.4	-0.5	2.3	8.3	2.9	0.9	3.0	2.8	7.4	5.1
SEASONALLY ADJUSTED (\$ MILLION)											
2003-2004											
June	6 905	11 371	26 476	4 890	13 907	10 292	12 695	4 763	9 792	5 670	15 248
2004-2005											
September	6 982	11 558	26 164	4 867	13 952	10 283	12 965	4 869	9 815	5 718	15 246
December	7 085	11 809	26 062	4 789	14 030	10 537	12 971	4 744	10 010	5 842	15 262
March	6 778	11 754	26 174	4 886	14 316	10 483	13 092	4 807	10 150	5 896	15 351
June	6 646	12 375	26 346	4 877	14 919	10 720	13 002	4 849	10 114	6 006	15 544
2005-2006											
September	6 752	11 842	26 578	4 783	15 101	10 666	13 013	4 910	10 108	6 081	15 683
December	6 665	11 940	26 149	4 875	15 502	10 815	12 990	4 963	10 146	6 303	15 927
March	6 887	11 204	25 734	5 015	15 363	10 936	13 243	4 999	10 428	6 465	16 319
June	6 551	11 349	25 714	5 189	15 995	10 821	13 274	4 983	10 531	6 346	16 585
PERCENTAGE CHANGE FROM PREVIOUS QUARTER											
2004-2005											
March	-4.3	-0.5	0.4	2.0	2.0	-0.5	0.9	1.3	1.4	0.9	0.6
June	-2.0	5.3	0.7	-0.2	4.2	2.3	-0.7	0.9	-0.4	1.9	1.3
2005-2006											
September	1.6	-4.3	0.9	-1.9	1.2	-0.5	0.1	1.3	-0.1	1.3	0.9
December	-1.3	0.8	-1.6	1.9	2.7	1.4	-0.2	1.1	0.4	3.7	1.6
March	3.3	-6.2	-1.6	2.9	-0.9	1.1	1.9	0.7	2.8	2.6	2.5
June	-4.9	1.3	-0.1	3.5	4.1	-1.1	0.2	-0.3	1.0	-1.8	1.6

(a) Basic prices are the amounts received by producers, including the value of any subsidies or products, but before any taxes on products.

(b) Reference year for chain volume measures is 2004-05.

Source: Australian National Accounts: National Income, Expenditure and Product, cat. no. 5206.0.

1.3 GROSS VALUE ADDED, By industry at basic prices(a)—Chain volume measures(b)

continued

Period	Property and business services	Government administration and defence	Education	Health and community services	Cultural and recreational services	Personal and other services	Ownership of dwellings	Gross value added at basic prices	Taxes less subsidies on products	Statistical discrepancy	GDP(c)
ANNUAL (\$ MILLION)											
2003-04	99 885	33 183	38 005	50 740	10 442	16 033	67 271	798 265	73 487	0	871 738
2004-05	101 077	34 345	38 499	53 325	11 270	16 226	69 822	819 209	75 456	0	894 665
2005-06	104 608	35 145	39 175	55 588	11 591	16 474	72 525	840 829	76 544	1 109	918 482
PERCENTAGE CHANGE FROM PREVIOUS YEAR											
2003-04	3.5	1.6	1.3	3.4	5.8	1.4	3.9	4.0	3.4	na	4.0
2004-05	1.2	3.5	1.3	5.1	7.9	1.2	3.8	2.6	2.7	na	2.6
2005-06	3.5	2.3	1.8	4.2	2.8	1.5	3.9	2.6	1.4	na	2.7
SEASONALLY ADJUSTED (\$ MILLION)											
2003-2004											
June	25 009	8 383	9 544	12 914	2 693	4 061	17 056	201 684	18 596	86	220 339
2004-2005											
September	25 467	8 490	9 572	13 099	2 793	4 006	17 211	203 079	18 802	-363	221 433
December	24 970	8 582	9 603	13 364	2 798	4 062	17 371	203 907	18 823	-177	222 476
March	25 141	8 615	9 641	13 348	2 809	4 076	17 535	204 887	18 853	181	223 924
June	25 499	8 657	9 683	13 515	2 870	4 082	17 704	207 336	18 978	360	226 832
2005-2006											
September	25 575	8 743	9 732	13 647	2 963	4 139	17 873	208 189	19 114	451	227 755
December	26 216	8 752	9 776	14 025	2 926	4 087	18 042	210 099	19 013	-142	228 971
March	26 277	8 817	9 816	13 926	2 832	4 051	18 214	210 525	19 221	756	230 502
June	26 541	8 833	9 851	13 990	2 870	4 196	18 396	212 015	19 196	43	231 255
PERCENTAGE CHANGE FROM PREVIOUS QUARTER											
2004-2005											
March	0.7	0.4	0.4	-0.1	0.4	0.3	0.9	0.5	0.2	na	0.7
June	1.4	0.5	0.4	1.3	2.1	0.1	1.0	1.2	0.7	na	1.3
2005-2006											
September	0.3	1.0	0.5	1.0	3.3	1.4	1.0	0.4	0.7	na	0.4
December	2.5	0.1	0.5	2.8	-1.3	-1.2	0.9	0.9	-0.5	na	0.5
March	0.2	0.7	0.4	-0.7	-3.2	-0.9	1.0	0.2	1.1	na	0.7
June	1.0	0.2	0.4	0.5	1.3	3.6	1.0	0.7	-0.1	na	0.3

na not available

(a) Basic prices are the amounts received by producers, including the value of any subsidies or products, but before any taxes on products.

(b) Reference year for chain volume measures is 2004-05.

(c) GDP at purchaser's prices.

Source: Australian National Accounts: National Income, Expenditure and Product, cat. no. 5206.0.

1.4 INCOME COMPONENT OF GROSS DOMESTIC PRODUCT

Period	GROSS OPERATING SURPLUS AND MIXED INCOME					Total factor income	Taxes less subsidies on production and imports	Statistical discrepancy	GDP
	Compensation of employees	Private non-financial corporations	Public non-financial corporations	General government	Financial corporations				
ANNUAL (\$ MILLION)									
2003–04	398 662	140 590	20 975	14 712	26 466	739 134	99 117	0	838 251
2004–05	425 934	155 742	22 272	15 648	30 068	791 985	102 680	0	894 665
2005–06	456 525	177 360	20 907	16 487	34 402	854 030	106 075	1 815	961 920
PERCENTAGE CHANGE FROM PREVIOUS YEAR									
2003–04	5.7	9.4	10.3	3.9	16.9	7.1	7.0	na	7.1
2004–05	6.8	10.8	6.2	6.4	13.6	7.2	3.6	na	6.7
2005–06	7.2	13.9	-6.1	5.4	14.4	7.8	3.3	na	7.5
SEASONALLY ADJUSTED (\$ MILLION)									
2003–2004									
June	102 067	36 791	5 477	3 754	6 961	189 965	25 064	-439	214 591
2004–2005									
September	103 772	36 554	5 434	3 827	7 152	192 192	25 836	20	218 048
December	105 530	37 943	5 582	3 886	7 377	195 586	25 461	386	221 433
March	107 290	39 177	5 693	3 941	7 630	199 285	25 656	-189	224 752
June	109 378	42 240	5 566	3 994	7 910	205 072	25 827	580	231 479
2005–2006									
September	111 412	43 071	5 333	4 042	8 147	208 307	26 242	275	234 824
December	113 370	44 310	5 313	4 094	8 477	212 389	25 936	1 703	240 028
March	114 747	44 563	5 386	4 148	8 678	214 940	26 908	-95	241 754
June	117 027	45 545	4 875	4 203	9 100	218 635	27 039	453	246 127
PERCENTAGE CHANGE FROM PREVIOUS QUARTER									
2004–2005									
March	1.7	3.3	2.0	1.4	3.4	1.9	0.8	na	1.5
June	1.9	7.8	-2.2	1.3	3.7	2.9	0.7	na	3.0
2005–2006									
September	1.9	2.0	-4.2	1.2	3.0	1.6	1.6	na	1.4
December	1.8	2.9	-0.4	1.3	4.1	2.0	-1.2	na	2.2
March	1.2	0.6	1.4	1.3	2.4	1.2	3.7	na	0.7
June	2.0	2.2	-9.5	1.3	4.9	1.7	0.5	na	1.8

na not available

Source: Australian National Accounts: National Incomes, Expenditure and Product, cat. no. 5206.0.

1.5 NATIONAL INCOME ACCOUNT

<i>Period</i>	<i>Compensation of employees</i>	<i>Gross operating surplus and mixed income</i>	<i>Taxes less subsidies on production and imports</i>	<i>Net primary income receivable from non-residents</i>	<i>Net secondary income receivable from non-residents</i>	<i>Gross disposable income</i>	<i>Final consumption expenditure</i>	<i>Consumption of fixed capital</i>	<i>Net saving(a)</i>
ANNUAL (\$ MILLION)									
2003–04	398 662	340 472	99 117	-23 529	-269	814 453	643 616	128 249	42 588
2004–05	425 934	366 051	102 680	-32 444	-420	861 801	687 003	134 771	40 026
2005–06	456 525	397 505	106 075	-37 467	-437	922 201	725 645	141 671	54 885
SEASONALLY ADJUSTED (\$ MILLION)									
2003–2004									
June	102 067	87 898	25 064	-6 307	-69	208 653	164 916	32 664	11 073
2004–2005									
September	103 772	88 419	25 836	-7 519	-107	210 402	168 563	33 069	8 769
December	105 530	90 056	25 461	-8 243	-92	212 712	170 963	33 477	8 272
March	107 290	91 995	25 656	-8 581	-141	216 219	172 608	33 897	9 714
June	109 378	95 694	25 827	-8 037	-84	222 778	175 070	34 328	13 380
2005–2006									
September	111 412	96 895	26 242	-9 352	-134	225 063	177 548	34 760	12 755
December	113 370	99 019	25 936	-10 258	-118	227 949	180 222	35 191	12 536
March	114 747	100 193	26 908	-9 029	-93	232 726	182 141	35 633	14 952
June	117 027	101 609	27 039	-9 006	-95	236 573	185 839	36 087	14 647

(a) Saving derived as a balancing item.

Source: Australian National Accounts: National Incomes, Expenditure and Product, cat. no. 5206.0.

1.6 NATIONAL ACCOUNTS RATIOS AND INDEXES

Period	RATIOS (PER CENT)						INDEXES OF GROSS PRODUCT PER HOUR WORKED AND GDP DATA PER CAPITA (2004–05=100.0)		
	Private final demand to total domestic demand	Private non-farm inventories to sales (a)	Household saving ratio	Corporate gross operating surplus to TFI (b)	Compen- sation of employees to TFI (b)	Interest payable to household disposable income (c)	GDP per hour worked	Market sector gross product per hour worked (d)	GDP per capita
ANNUAL									
2003–04	78.8	0.752	-3.2	25.4	53.9	8.8	100.3	100.9	98.5
2004–05	78.5	0.738	-3.9	26.3	53.8	9.9	100.0	100.0	100.0
2005–06	78.3	0.713	-2.9	27.2	53.5	10.8	100.9	101.9	101.5
SEASONALLY ADJUSTED (UNLESS FOOTNOTED)									
2003–2004									
June	78.8	0.762	-0.9	25.9	53.7	9.0	100.7	101.6	98.3
2004–2005									
September	78.6	0.770	-3.6	25.6	54.0	9.5	100.3	100.6	98.5
December	78.6	0.756	-4.7	26.0	54.0	9.7	100.1	100.3	98.7
March	78.4	0.770	-3.4	26.3	53.8	9.8	99.4	99.0	98.9
June	78.5	0.743	-3.8	27.2	53.3	10.5	100.2	100.2	100.0
2005–2006									
September	78.4	0.742	-2.6	27.1	53.5	10.6	99.6	100.3	100.1
December	78.3	0.732	-2.5	27.4	53.4	10.7	100.6	101.0	100.3
March	78.4	0.739	-2.8	27.3	53.4	10.8	101.3	102.3	100.7
June	78.2	0.722	-3.3	27.2	53.5	11.2	100.4	101.6	100.7

- (a) Sales is defined as gross non-farm product plus imports of goods and services less changes in private non-farm inventories.
- (b) Corporate gross operating surplus include private corporate trading enterprises plus financial enterprises less imputed bank service charge. TFI = Total factor income.
- (c) Interest paid component contains original data.

- (d) By convention, zero productivity growth is assumed for industries in the non-market sector, mainly government and some service industries. Therefore, a better indicator of productivity change is provided by the series showing market sector constant price gross product per hour worked.

Source: Australian National Accounts: National Income, Expenditure and Product, cat. no. 5206.0.

1.7 ALL AUSTRALIAN GOVERNMENTS, Government finance statistics

Period	GFS NET OPERATING BALANCE				GFS NET LENDING(+)/BORROWING(-)			
	General Government	Public non-financial corporations	Public financial corporations	Total public sector	General Government	Public non-financial corporations	Public financial corporations	Total public sector
ANNUAL (\$ MILLION)								
2002-03	11 538	2 079	-696	13 657	8 185	-554	-757	7 621
2003-04	15 660	3 417	-66	19 705	10 190	-375	-68	10 439
2004-05	19 419	3 142	1 403	24 776	13 666	-2 481	1 412	13 431

Source: Government Finance Statistics, Australia, cat. no. 5512.0 and Public Finance Section.

1.8 ALL AUSTRALIAN GOVERNMENTS, Government finance statistics balance sheet—as at 30 June 2005

	GENERAL GOVERNMENT		PUBLIC NON-FINANCIAL CORPORATIONS		PUBLIC FINANCIAL CORPORATIONS		TOTAL PUBLIC SECTOR	
	2003-04	2004-05	2003-04	2004-05	2003-04	2004-05	2003-04	2004-05
(\$ MILLION)								
Total assets	831 549	909 641	253 388	268 220	203 581	227 614	971 134	1 075 049
Total liabilities	321 951	337 293	80 955	87 922	187 886	210 457	478 616	520 333
Shares and other contributed capital	0	0	221 507	229 102	15 693	17 156	31 994	31 166
GFS Net worth	509 598	572 347	-49 074	-48 804	1	1	460 525	523 549
Net debt	-2 972	-21 647	43 877	46 983	-32 493	-34 976	8 412	-9 640

Source: Government Finance Statistics, Australia, cat. no. 5512.0 and Public Finance Section.

CHAPTER 2

INTERNATIONAL ACCOUNTS

CONTENTS

page

TABLES

2.1	Balance of payments, current account	22
2.2	Balance of payments, capital and financial account	23
2.3	International trade in goods and services, chain volume measures	24
2.4	International trade in goods and services	25
2.5	Goods credits by commodity group	26
2.6	Goods debits by commodity group	28
2.7	Services	31
2.8	Investment income	32
2.9	International investment position	32
2.10	International investment position by type of investment	33
2.11	Balance of payments and international investment position ratios	34
2.12	Merchandise trade by selected countries and country groups	35
2.13	Merchandise trade shares by selected countries and country groups	36
2.14	Merchandise trade by selected countries of the Association of South-East Asian Nations	37
2.15	Merchandise trade shares by selected countries of the Association of South-East Asian Nations	38
2.16	Merchandise trade by selected member countries of the European Union	39
2.17	Merchandise trade shares by selected member countries of the European Union	40

GRAPHS

BALANCE OF CURRENT ACCOUNT, (from Table 2.1)

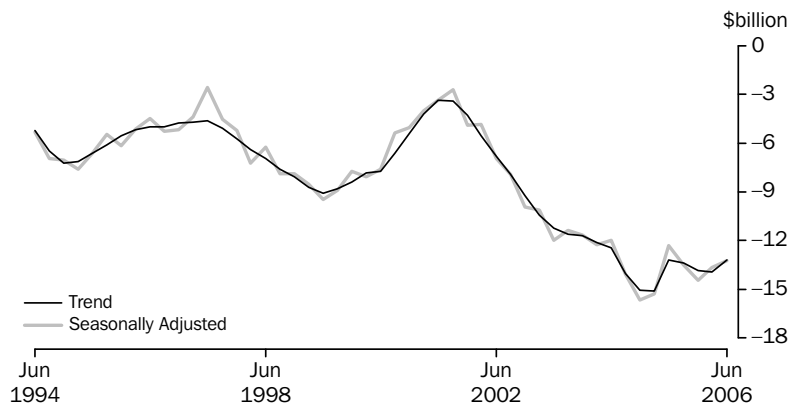

Source: Balance of Payments and International Investment Position, Australia, cat. no. 5302.0.

GOODS, (from Table 2.1) Trend

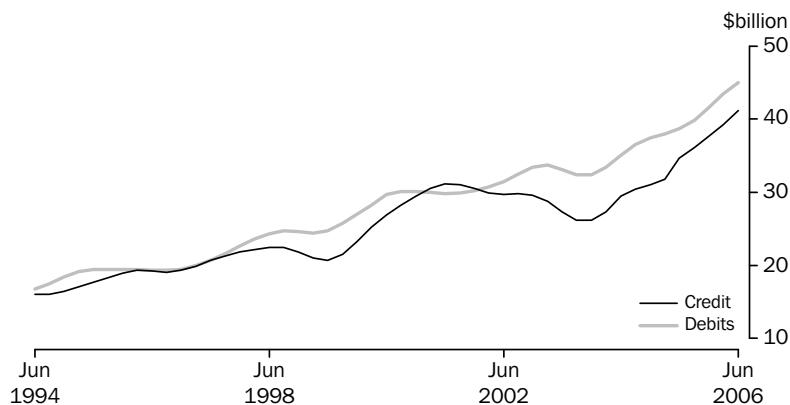

Source: Balance of Payments and International Investment Position, Australia, cat. no. 5302.0.

FINANCIAL ACCOUNT, (from Table 2.2) Selected types of investment

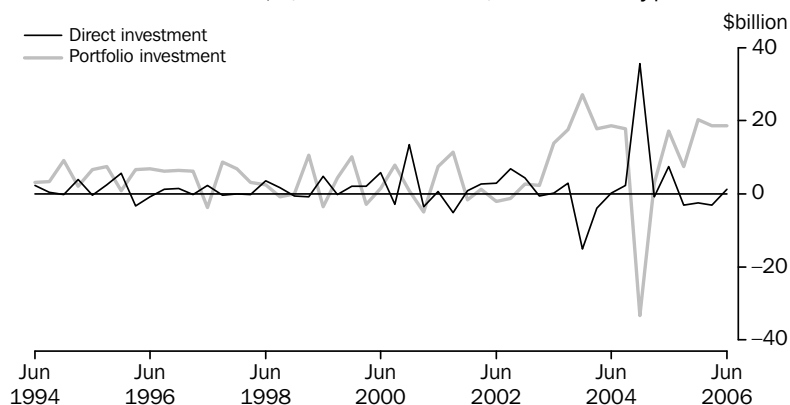

Source: Balance of Payments and International Investment Position, Australia, cat. no. 5302.0.

GRAPHS *continued*

COMPONENTS OF GOODS CREDITS, (from Table 2.3) Chain volume measure—Seasonally Adjusted

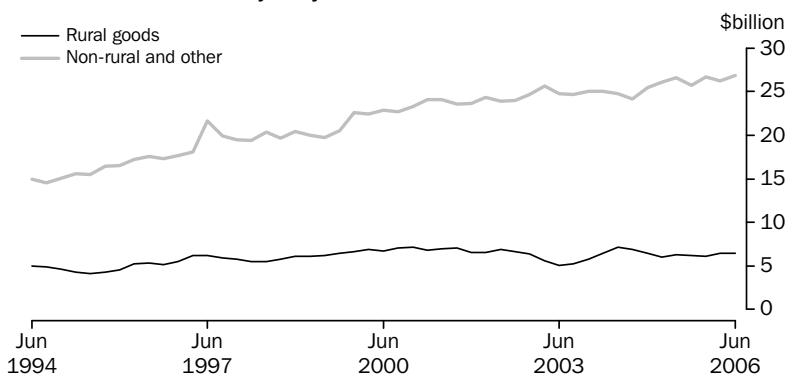

(a) Reference year 2004–05

Source: *Balance of Payments and International Investment Position, Australia, cat. no. 5302.0.*

COMPONENTS OF GOODS CREDITS, (from Table 2.3) Chain volume measures—Seasonally Adjusted

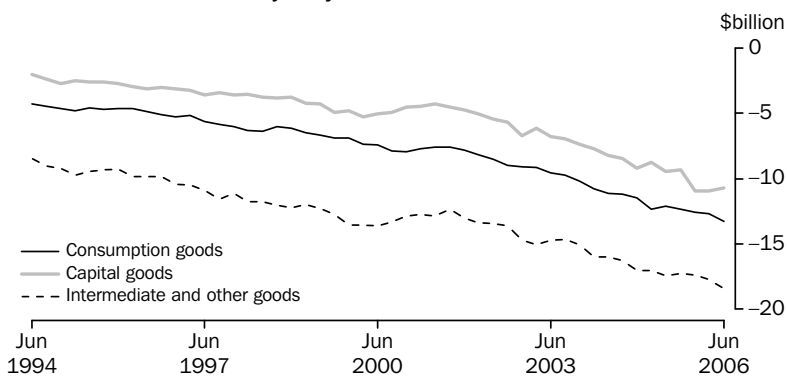

(a) Reference year 2004–05

Source: *Balance of Payments and International Investment Position, Australia, cat. no. 5302.0.*

SERVICES, (from Table 2.7) Trend

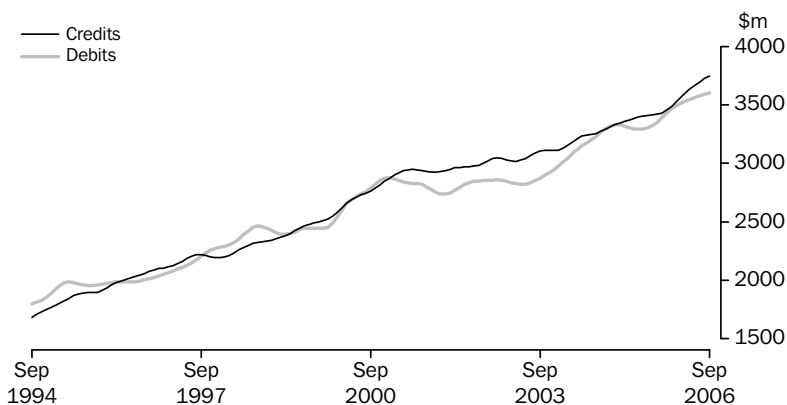

Source: *International Trade in Goods and Services, Australia, cat. no. 5368.0.*

GRAPHS *continued*

CURRENT ACCOUNT TO GDP, (from Table 2.11)

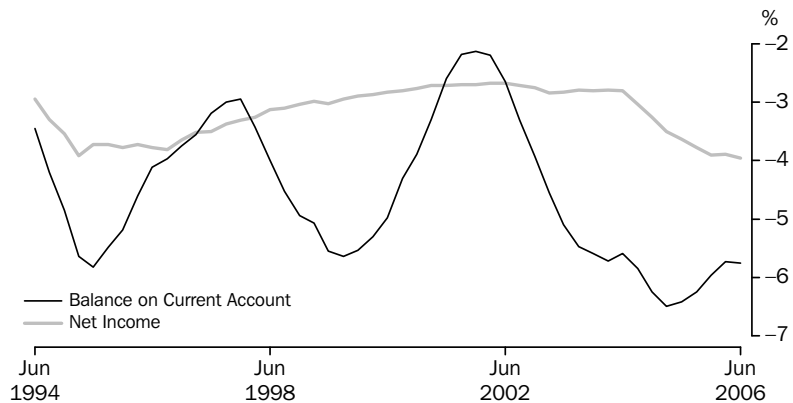

Source: *Balance of Payments and International Investment Position, Australia, cat. no. 5302.0.*

NET FOREIGN DEBT TO GDP, (from Table 2.11)

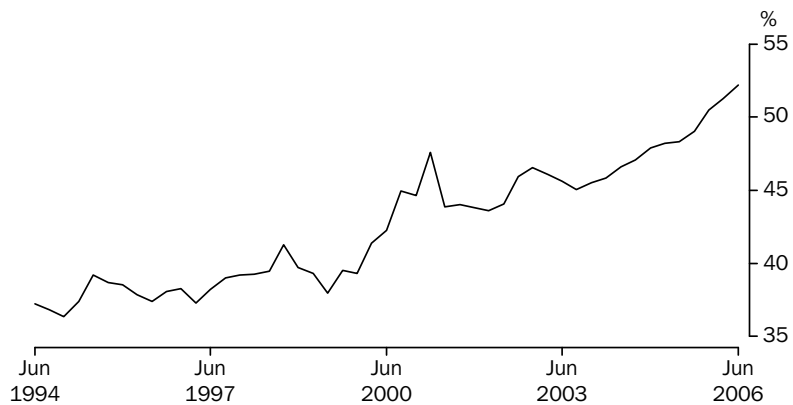

Source: *Balance of Payments and International Investment Position, Australia, cat. no. 5302.0.*

EXPORT SHARES WITH SELECTED COUNTRIES AND COUNTRY GROUPS, (from Table 2.12)

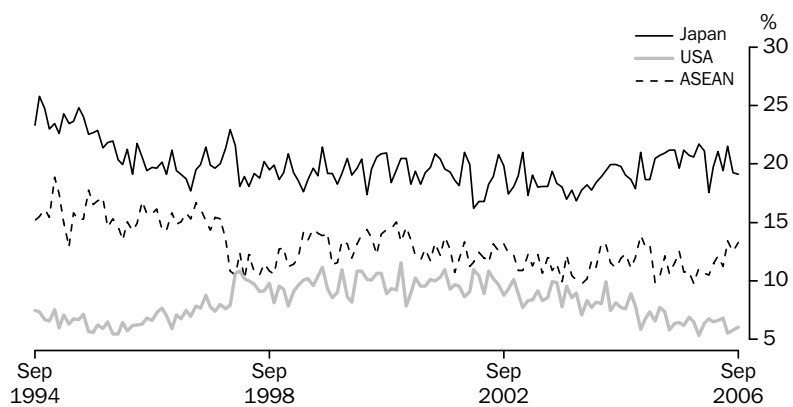

Source: *International Trade in Goods and Services, Australia, cat. no. 5368.0.*

GRAPHS *continued*

EXPORT SHARES WITH SELECTED ASEAN COUNTRIES, (from Table 2.14)

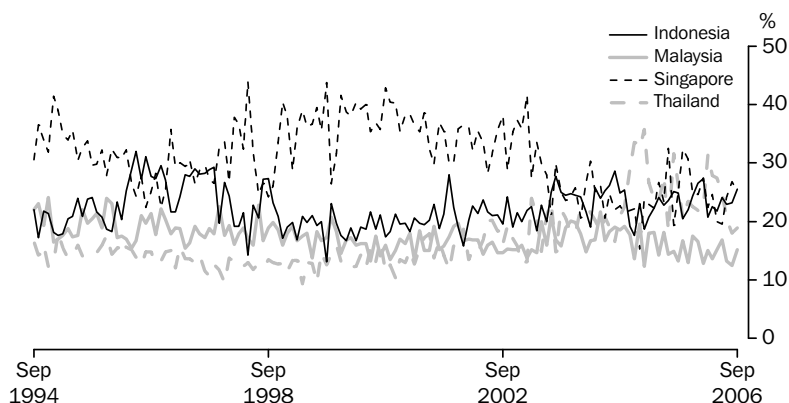

Source: *International Trade in Goods and Services, Australia, cat. no. 5368.0*

EXPORT SHARES WITH SELECTED EUROPEAN UNION COUNTRIES, (from Table 2.16)

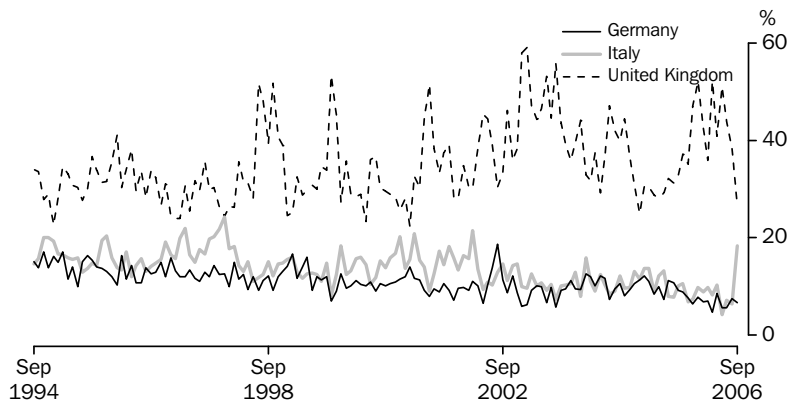

Source: *International Trade in Goods and Services, Australia, cat. no. 5368.0*

2.1 BALANCE OF PAYMENTS, Current account

Period	Balance on current account	Balance on goods and services	Goods	Goods credits	Goods debits	Services	Income	Current transfers
ANNUAL (\$ MILLION) (a)								
2003–04	-46 828	-23 030	-23 522	109 504	-133 026	492	-23 529	-269
2004–05	-57 355	-24 491	-22 967	127 903	-150 870	-1 524	-32 444	-420
2005–06	-54 420	-16 516	-15 813	153 946	-169 759	-703	-37 467	-437
SEASONALLY ADJUSTED (\$ MILLION) (b)								
2003–2004								
June	-11 978	-5 602	-5 451	29 900	-35 351	-151	-6 307	-69
2004–2005								
September	-14 065	-6 439	-6 121	30 495	-36 616	-318	-7 519	-107
December	-15 679	-7 344	-6 869	30 930	-37 799	-475	-8 243	-92
March	-15 291	-6 569	-6 193	31 261	-37 454	-376	-8 581	-141
June	-12 297	-4 176	-3 794	35 223	-39 017	-382	-8 037	-84
2005–2006								
September	-13 502	-4 016	-3 864	35 602	-39 466	-152	-9 352	-134
December	-14 447	-4 071	-3 770	38 007	-41 777	-301	-10 258	-118
March	-13 631	-4 509	-4 446	38 784	-43 230	-63	-9 029	-93
June	-13 239	-4 138	-3 963	41 513	-45 476	-175	-9 006	-95

(a) The estimates for goods and services are not necessarily consistent with the corresponding monthly estimates, shown in tables 2.4 to 2.7 obtained from *International Trade in Good and Services, Australia*, (cat. no. 5368.0) issued monthly, due to data revisions to the original monthly data not feeding into the quarterly original series until the next quarterly release of *Balance of Payments and International Investment Position, Australia*, (cat. no. 5302.0).

(b) In addition to the differences outlined in footnote (a), the quarterly seasonally adjusted estimates for goods and services are not necessarily consistent with corresponding monthly seasonally adjusted estimates, shown in table 2.4 due to the independent seasonal adjustment of the Quarterly and Monthly data.

Source: *Balance of Payments and International Investment Position, Australia*, cat. no. 5302.0.

2.2

BALANCE OF PAYMENTS, Capital and financial account

<i>Period</i>	Capital and financial account	<i>Capital account</i>	<i>Financial account</i>	<i>Direct investment net</i>	<i>Direct investment abroad</i>	<i>Direct investment in Australia</i>	<i>Portfolio investment</i>	<i>Financial derivatives</i>	<i>Other investment</i>	<i>Reserve assets</i>	<i>Net errors and omissions</i>
ANNUAL (\$ MILLION)											
2003–04	45 878	1 095	44 783	-15 978	-25 828	9 850	81 028	-1 097	-14 043	-5 127	950
2004–05	54 730	1 212	53 518	44 774	54 230	-9 456	4 418	2 261	10 188	-8 123	2 625
2005–06	54 552	1 132	53 420	-7 641	-26 288	18 647	65 111	-1 128	2 683	-5 605	-132
QUARTERLY ORIGINAL (\$ MILLION)											
2003–2004											
June	10 556	262	10 294	229	-1 838	2 067	18 527	-208	-9 154	900	543
2004–2005											
September	14 912	376	14 536	2 298	-3 384	5 682	17 705	1 315	-13 841	7 059	894
December	15 007	278	14 729	35 702	-4 946	40 648	-33 245	614	18 570	-6 912	653
March	14 221	371	13 850	-763	-4 918	4 155	2 859	-713	11 650	817	106
June	10 590	187	10 403	7 537	67 478	-59 941	17 099	1 045	-6 191	-9 087	972
2005–2006											
September	15 076	366	14 710	-3 177	-9 937	6 760	7 478	-1 494	3 280	8 623	252
December	13 888	235	13 653	-2 554	-6 926	4 372	20 327	3	5 808	-9 931	278
March	13 349	290	13 059	-3 148	-4 831	1 683	18 575	-375	-488	-1 505	-276
June	12 239	241	11 998	1 238	-4 594	5 832	18 731	738	-5 917	-2 792	-386

Source: Balance of Payments and International Investment Position, Australia, cat. no. 5302.0.

2.3 INTERNATIONAL TRADE IN GOODS AND SERVICES, Chain Volume Measures(a) ...

Period	BALANCE	CREDITS					DEBITS					
	On goods and services	Total goods and services	Total goods	Rural goods	Non-rural and other goods	Services	Total goods and services	Total goods	Consumption goods	Capital goods	Intermediate and other goods	Services
ANNUAL (\$ MILLION)												
2003-04	-8 384	160 278	123 967	24 602	99 416	36 244	-168 662	-133 655	-41 841	-30 274	-61 737	-35 011
2004-05	-24 491	164 390	127 903	25 687	102 217	36 487	-188 881	-150 870	-47 141	-35 960	-67 770	-38 011
2005-06	-34 479	167 522	130 602	25 218	105 382	36 920	-202 001	-163 679	-50 914	-41 976	-70 787	-38 322
PERCENTAGE CHANGE FROM PREVIOUS YEAR												
2003-04	-200.0	1.4	1.3	4.4	0.4	1.9	12.7	11.6	13.6	19.5	6.2	17.1
2004-05	-192.1	2.6	3.2	4.4	2.8	0.7	12.0	12.9	12.7	18.8	9.8	8.6
2005-06	-40.8	1.9	2.1	-1.8	3.1	1.2	6.9	8.5	8.0	16.7	4.5	0.8
SEASONALLY ADJUSTED (\$ MILLION)												
2003-2004												
June	-3 287	41 178	31 970	7 114	24 737	9 199	-44 465	-35 367	-11 144	-8 241	-15 993	-9 100
2004-2005												
September	-4 782	40 187	31 150	6 885	24 161	9 028	-44 969	-35 933	-11 204	-8 489	-16 249	-9 036
December	-6 359	40 960	31 881	6 451	25 427	9 082	-47 318	-37 757	-11 467	-9 236	-17 051	-9 562
March	-6 630	41 323	32 035	6 050	26 053	9 279	-47 953	-38 172	-12 376	-8 773	-17 024	-9 782
June	-6 720	41 921	32 837	6 302	26 575	9 099	-48 640	-39 009	-12 094	-9 460	-17 447	-9 631
2005-2006												
September	-7 426	41 114	31 913	6 223	25 690	9 201	-48 541	-38 895	-12 319	-9 311	-17 265	-9 646
December	-8 646	41 821	32 747	6 107	26 640	9 074	-50 467	-40 925	-12 603	-10 966	-17 355	-9 542
March	-8 933	41 997	32 643	6 442	26 201	9 354	-50 930	-41 415	-12 705	-10 965	-17 744	-9 516
June	-9 476	42 592	33 299	6 447	26 852	9 293	-52 068	-42 444	-13 287	-10 734	-18 424	-9 624
PERCENTAGE CHANGE FROM PREVIOUS QUARTER												
2004-2005												
March	-4.3	0.9	0.5	-6.2	2.5	2.2	1.3	1.1	7.9	-5.0	-0.2	2.3
June	-1.4	1.4	2.5	4.2	2.0	-1.9	1.4	2.2	-2.3	7.8	2.5	-1.5
2005-2006												
September	-10.5	-1.9	-2.8	-1.3	-3.3	1.1	-0.2	-0.3	1.9	-1.6	-1.0	0.2
December	-16.4	1.7	2.6	-1.9	3.7	-1.4	4.0	5.2	2.3	17.8	0.5	-1.1
March	-3.3	0.4	-0.3	5.5	-1.6	3.1	0.9	1.2	0.8	0.0	2.2	-0.3
June	-6.1	1.4	2.0	0.1	2.5	-0.7	2.2	2.5	4.6	-2.1	3.8	1.1

(a) Reference year 2004-05

Source: Balance of Payments and International Investment Position, Australia, cat. no. 5302.0

2.4 INTERNATIONAL TRADE IN GOODS AND SERVICES

Period	BALANCE	CREDITS					DEBITS					
	On goods and services	Total goods and services	Total goods	Rural goods (a)	Non-rural and other goods	Services	Total goods and services	Total goods	Consumption goods	Capital goods	Intermediate and other goods	Services
ANNUAL (\$ MILLION) (b)												
2003-04	-21 509	147 205	109 459	24 577	84 882	37 746	-168 714	-133 018	-42 917	-32 118	-57 983	-35 696
2004-05	-22 626	167 562	127 867	25 687	102 180	39 695	-190 188	-150 873	-47 143	-35 967	-67 763	-39 315
2005-06	-14 533	196 332	154 383	25 289	129 094	41 949	-210 865	-169 744	-50 322	-39 990	-79 432	-41 121

PERCENTAGE CHANGE FROM PREVIOUS YEAR												
2003-04	na	-3.0	-5.5	-3.6	-6.0	4.9	0.6	-0.9	4.1	1.8	-5.7	6.7
2004-05	na	13.8	16.8	4.5	20.4	5.2	12.7	13.4	9.8	12.0	16.9	10.1
2005-06	na	17.2	20.7	-1.5	26.3	5.7	10.9	12.5	6.7	11.2	17.2	4.6

SEASONALLY ADJUSTED (\$ MILLION) (c)												
2005-2006												
July	-863	15 534	12 115	2 107	10 008	3 419	-16 397	-13 104	-4 024	-3 002	-6 078	-3 293
August	-1 264	15 162	11 718	2 035	9 683	3 444	-16 426	-13 143	-4 111	-2 947	-6 085	-3 283
September	-1 382	15 122	11 705	2 005	9 700	3 417	-16 504	-13 140	-4 046	-2 997	-6 097	-3 364
October	-1 209	15 417	11 994	2 039	9 955	3 423	-16 626	-13 312	-3 890	-3 350	-6 072	-3 314
November	-2 218	15 638	12 231	2 006	10 225	3 407	-17 856	-14 481	-4 335	-3 661	-6 485	-3 375
December	-713	16 966	13 528	2 119	11 409	3 438	-17 679	-14 224	-4 287	-3 504	-6 433	-3 455
January	-2 263	15 738	12 251	2 158	10 093	3 487	-18 001	-14 525	-4 233	-3 663	-6 629	-3 476
February	-108	17 425	13 877	2 127	11 750	3 548	-17 533	-14 035	-4 113	-3 169	-6 753	-3 498
March	-1 272	16 549	12 999	2 247	10 752	3 550	-17 821	-14 384	-4 193	-3 595	-6 596	-3 437
April	-728	17 559	13 926	2 156	11 770	3 633	-18 287	-14 806	-4 396	-3 346	-7 064	-3 481
May	-2 060	17 008	13 372	2 124	11 248	3 636	-19 068	-15 543	-4 365	-3 460	-7 718	-3 525
June	-482	18 361	14 725	2 151	12 574	3 636	-18 843	-15 243	-4 416	-3 381	-7 446	-3 600
2006-2007												
July	-382	17 786	14 080	2 236	11 844	3 706	-18 168	-14 588	-4 405	-3 044	-7 139	-3 580
August	-324	17 961	14 237	2 250	11 987	3 724	-18 285	-14 695	-4 413	-3 237	-7 045	-3 590
September	-646	17 692	13 922	2 232	11 690	3 770	-18 338	-14 734	-4 362	-3 256	-7 116	-3 604

PERCENTAGE CHANGE FROM PREVIOUS MONTH												
2005-2006												
April	na	6.1	7.1	-4.0	9.5	2.3	2.6	2.9	4.8	-6.9	7.1	1.3
May	na	-3.1	-4.0	-1.5	-4.4	0.1	4.3	5.0	-0.7	3.4	9.3	1.3
June	na	8.0	10.1	1.3	11.8	0.0	-1.2	-1.9	1.2	-2.3	-3.5	2.1
2006-2007												
July	na	-3.1	-4.4	4.0	-5.8	1.9	-3.6	-4.3	-0.2	-10.0	-4.1	-0.6
August	na	1.0	1.1	0.6	1.2	0.5	0.6	0.7	0.2	6.3	-1.3	0.3
September	na	-1.5	-2.2	-0.8	-2.5	1.2	0.3	0.3	-1.2	0.6	1.0	0.4

na not available

(a) For all time periods, estimates for sugar, sugar preparations and honey are included in Other non-rural.

(b) The estimates for goods and services are not necessarily consistent with the corresponding quarterly estimates, shown in tables 2.1 obtained from *Balance of Payments and International Investment Position, Australia*, (cat. no. 5302.0) due to data revisions to the original monthly data not feeding into the quarterly original series until the next quarterly release of *Balance of Payments and International Investment Position, Australia*, (cat. no. 5302.0).

(c) In addition to the differences outlined in footnote (b), the monthly seasonally adjusted estimates for goods and services are not necessarily consistent with the corresponding quarterly seasonally adjusted estimates, shown in table 2.1 obtained from *Balance of Payments and International Investment Position, Australia*, (cat. no. 5302.0), because of the independent seasonal adjustment of the monthly and quarterly data.

Source: *International Trade in Goods and Services, Australia*, cat. no. 5368.0.

2.5 GOODS CREDITS, By commodity group

Period	RURAL GOODS						MANUFACTURING			
	Total goods	Total rural goods	Meat and meat preparations	Cereals grains and cereal preparations	Wool and sheepskins	Other rural (a)	Total manufacturing	Machinery	Transport equipment	Manufactures n.e.s.
ANNUAL (\$ MILLION)										
2003-04	109 459	24 577	5 758	5 093	2 778	10 948	25 271	6 837	5 155	13 279
2004-05	127 867	25 687	6 937	5 159	2 838	10 753	26 474	7 488	4 943	14 043
2005-06	154 383	25 289	6 709	4 852	2 544	11 184	28 324	8 087	5 314	14 923
MONTHLY (\$ MILLION)										
2005-2006										
July	12 394	2 095	618	324	220	933	2 412	661	462	1 289
August	12 032	2 046	533	361	148	1 004	2 439	733	453	1 253
September	11 883	2 035	521	326	212	976	2 431	681	493	1 257
October	12 685	2 109	579	373	229	928	2 507	705	496	1 306
November	12 214	2 020	601	291	223	905	2 431	658	498	1 275
December	14 142	2 252	600	431	226	995	2 596	753	532	1 311
January	10 941	1 818	334	480	139	865	1 603	451	178	974
February	12 484	2 025	521	484	197	823	2 201	639	387	1 175
March	13 313	2 329	629	496	284	920	2 511	734	473	1 304
April	13 713	2 147	569	454	252	872	2 386	647	479	1 260
May	13 742	2 245	596	470	192	987	2 351	697	431	1 223
June	14 840	2 168	608	362	222	976	2 456	728	432	1 296
2006-2007										
July	14 459	2 198	579	445	226	948	2 423	748	298	1 377
August	14 383	2 253	595	527	140	991	2 490	741	429	1 320
September	14 306	2 283	631	470	246	936	2 584	752	390	1 442

(a) The estimates for goods are not necessarily consistent with the corresponding quarterly estimates, shown in tables 2.4 obtained from *Balance of Payments and International Investment Position, Australia*, (cat. no. 5302.0) due to data revisions to the original monthly data not feeding into the quarterly original series until the next quarterly release of *Balance of Payments and International Investment Position, Australia*, (cat. no. 5302.0).

Source: *International Trade in Goods and Services, Australia*, cat. no. 5368.0.

2.5 GOODS CREDITS, By commodity group *continued*

MINERALS AND METALS

<i>Period</i>	<i>Total minerals and metals</i>	<i>Metal ores and minerals</i>	<i>Coal, coke and briquettes</i>	<i>Other mineral fuels</i>	<i>Other metals (excl. gold)</i>	<i>Other non- rural (a)</i>	<i>Total other goods (b)</i>
ANNUAL (\$ MILLION)							
2003–04	42 379	14 843	11 002	8 777	7 757	9 258	7 974
2004–05	56 909	19 854	17 236	11 151	8 668	10 945	7 852
2005–06	77 723	28 850	24 354	13 251	11 268	12 074	10 973
MONTHLY (\$ MILLION)							
2005–2006							
July	6 226	2 062	2 053	1 367	744	999	662
August	5 887	2 087	1 938	1 117	745	931	729
September	5 728	1 879	2 041	1 059	749	1 062	627
October	6 352	2 416	2 245	971	720	1 078	639
November	6 263	2 219	2 017	1 152	875	940	560
December	7 205	2 937	1 979	1 224	1 065	996	1 093
January	5 798	1 812	2 135	990	861	832	890
February	6 451	2 526	1 806	1 216	903	851	956
March	6 542	2 338	2 118	1 027	1 059	1 056	875
April	6 808	2 548	2 092	1 142	1 026	1 008	1 364
May	6 839	2 825	1 918	873	1 223	1 154	1 153
June	7 624	3 201	2 012	1 113	1 298	1 167	1 425
2006–2007							
July	7 734	2 996	2 029	1 531	1 178	1 098	1 006
August	7 236	2 820	1 986	1 266	1 164	1 317	1 087
September	7 053	2 697	1 816	1 444	1 096	1 409	977

(a) For all time period, estimates for sugar, sugar preparations and honey are included in Other non-rural.

(b) Includes Goods and processing; Repairs on goods; Goods procured in ports by carriers; and Non-monetary gold.

Source: *International Trade in Goods and Services, Australia*, cat. no. 5368.0.

2.6 GOODS DEBITS(a), By commodity group

CONSUMPTION GOODS

Period	Total goods	Total consumption goods	Food & beverages for consumption	Non-industrial transport equipment	Textiles, clothing and footwear	Toys, books and leisure goods	Other consumption goods (b)
ANNUAL (\$ MILLION)							
2003-04	-133 018	-42 917	-5 167	-12 325	-5 078	-3 594	-16 753
2004-05	-150 873	-47 143	-5 767	-13 003	-5 811	-3 740	-18 822
2005-06	-169 744	-50 322	-6 171	-13 589	-6 366	-4 055	-20 141
MONTHLY (\$ MILLION)							
2005-2006							
July	-12 959	-4 022	-441	-1 179	-518	-306	-1 578
August	-14 007	-4 492	-534	-1 143	-585	-395	-1 835
September	-13 860	-4 544	-544	-1 212	-553	-428	-1 807
October	-13 748	-4 221	-515	-1 073	-494	-402	-1 737
November	-15 415	-4 852	-613	-1 201	-571	-431	-2 036
December	-13 877	-4 128	-554	-1 164	-480	-287	-1 643
January	-13 562	-3 806	-499	-915	-621	-257	-1 514
February	-12 740	-3 630	-454	-915	-544	-275	-1 442
March	-14 581	-4 128	-505	-1 119	-546	-296	-1 662
April	-13 786	-3 945	-487	-1 080	-513	-281	-1 584
May	-15 864	-4 266	-533	-1 227	-465	-353	-1 688
June	-15 345	-4 288	-492	-1 361	-476	-344	-1 615
2006-2007							
July	-14 387	-4 385	-513	-1 194	-589	-324	-1 765
August	-15 434	-4 764	-578	-1 196	-647	-404	-1 939
September	-15 298	-4 812	-591	-1 253	-596	-442	-1 930

(a) The estimates for goods and services are not necessarily consistent with the corresponding quarterly estimates, shown in tables 2.1 obtained from *Balance of Payments and International Investment Position, Australia*, (cat. no. 5302.0) due to data revisions to the original monthly data not feeding into the quarterly original series until the next quarterly release of *Balance of Payments and International Investment Position, Australia*, (cat. no. 5302.0).

(b) Includes Consumption goods n.e.s. and Household electrical items.

Source: *International Trade in Goods and Services, Australia*, cat. no. 5368.0.

2.6 GOODS DEBITS(a), By commodity group *continued*

Period	CAPITAL GOODS					INTERMEDIATE AND OTHER MERCHANDISE GOODS		
	Total capital goods	Machinery and industrial equipment	ADP equipment (b)	Industrial transport equipment n.e.s.	Other capital goods(c)	Total I & OMG	Fuels and lubricants	Parts for transport equipment
ANNUAL (\$ MILLION)								
2003-04	-32 118	-11 069	-5 138	-4 139	-11 772	-54 266	-9 918	-6 547
2004-05	-35 967	-13 409	-5 761	-4 981	-11 816	-63 730	-14 720	-7 008
2005-06	-39 990	-14 326	-6 073	-5 491	-14 100	-72 756	-21 041	-7 316
MONTHLY (\$ MILLION)								
2005-2006								
July	-2 961	-1 175	-499	-463	-824	-5 622	-1 542	-564
August	-3 157	-1 296	-485	-452	-924	-5 786	-1 367	-614
September	-3 068	-1 153	-502	-403	-1 010	-5 833	-1 478	-628
October	-3 437	-1 107	-445	-536	-1 349	-5 804	-1 650	-595
November	-3 934	-1 282	-509	-477	-1 666	-6 235	-1 593	-661
December	-3 556	-1 270	-494	-450	-1 342	-5 705	-1 593	-584
January	-3 267	-1 132	-463	-322	-1 350	-5 853	-1 718	-543
February	-2 677	-1 030	-406	-415	-826	-5 936	-1 923	-552
March	-3 541	-1 224	-568	-548	-1 201	-6 365	-1 885	-667
April	-3 111	-1 099	-499	-457	-1 056	-5 937	-1 776	-572
May	-3 631	-1 225	-532	-482	-1 392	-7 021	-2 311	-710
June	-3 650	-1 333	-671	-486	-1 160	-6 659	-2 205	-626
2006-2007								
July	-3 017	-1 132	-557	-355	-973	-6 247	-1 803	-670
August	-3 384	-1 362	-504	-414	-1 104	-6 839	-1 967	-730
September	-3 299	-1 232	-519	-482	-1 066	-6 607	-1 780	-699

(a) The estimates for goods and services are not necessarily consistent with the corresponding quarterly estimates, shown in tables 2.1 obtained from *Balance of Payments and International Investment Position, Australia*, (cat. no. 5302.0) due to data revisions to the original monthly data not feeding into the quarterly original series until the next quarterly release of *Balance of Payments and International Investment Position, Australia*, (cat. no. 5302.0).

(b) ADP, Automated Data Processing.

(c) Includes Capital goods n.e.s.; Telecommunications equipment and Civic aircraft.

Source: *International Trade in Goods and Services, Australia*, cat. no. 5368.0.

2.6 GOODS DEBITS(a), By commodity group *continued*

INTERMEDIATE AND OTHER MERCHANDISE GOODS *continued*

Period	Parts for ADP equipment(c)	Other parts for capital goods	Organic and inorganic chemicals	Textile yarn and fabrics	Plastics	Processed industrial supplies n.e.s.	Other(d)	Other goods(b)
ANNUAL (\$ MILLION)								
2003-04	-1 812	-8 548	-3 047	-1 574	-2 177	-13 437	-7 206	-3 717
2004-05	-1 787	-9 485	-3 622	-1 452	-2 428	-15 142	-8 086	-4 033
2005-06	-1 857	-10 155	-4 136	-1 362	-2 517	-15 857	-8 515	-6 676
MONTHLY (\$ MILLION)								
2005-2006								
July	-153	-809	-316	-115	-189	-1 272	-662	-354
August	-147	-854	-351	-121	-209	-1 358	-765	-572
September	-145	-864	-292	-114	-213	-1 335	-764	-415
October	-144	-810	-301	-106	-203	-1 219	-776	-286
November	-146	-913	-411	-126	-236	-1 381	-768	-394
December	-143	-837	-327	-98	-197	-1 293	-633	-488
January	-147	-816	-347	-122	-229	-1 261	-670	-636
February	-139	-747	-377	-99	-196	-1 277	-626	-497
March	-184	-858	-349	-112	-208	-1 378	-724	-547
April	-140	-828	-361	-99	-200	-1 286	-675	-793
May	-175	-926	-402	-126	-225	-1 457	-689	-946
June	-194	-893	-302	-124	-212	-1 340	-763	-748
2006-2007								
July	-147	-911	-332	-122	-221	-1 323	-718	-738
August	-159	-950	-337	-129	-248	-1 488	-831	-447
September	-181	-957	-339	-119	-241	-1 464	-827	-580

(a) The estimates for goods and services are not necessarily consistent with the corresponding quarterly estimates, shown in tables 2.1 obtained from *Balance of Payments and International Investment Position, Australia*, (cat. no. 5302.0) due to data revisions to the original monthly data not feeding into the quarterly original series until the next quarterly release of *Balance of Payments and International Investment Position, Australia*, (cat. no. 5302.0).

(b) Includes Goods for processing; Repairs on goods; Goods procured in ports by carriers; and Non-monetary gold.

(c) ADP, Automated Data Processing.

(d) Includes Other merchandise goods; Food and beverages, mainly for industry; Primary industrial supplies n.e.s.; Paper and paperboard; and Iron and steel.

Source: *International Trade in Goods and Services, Australia*, cat. no. 5368.0.

2.7 SERVICES

Period	CREDITS						DEBITS				
	Net services	Total services	Freight	Other transportation	Travel	Other services	Total services	Freight	Other transportation	Travel	Other services
ANNUAL (\$ MILLION) (a)											
2003–04	2 050	37 746	758	6 772	20 099	10 117	-35 696	-6 056	-5 914	-12 527	-11 199
2004–05	380	39 695	704	7 298	21 440	10 253	-39 315	-7 500	-6 296	-14 507	-11 012
2005–06	828	41 949	608	7 685	22 692	10 964	-41 121	-7 776	-6 733	-15 154	-11 458
MONTHLY (\$ MILLION) (a)											
2005–2006											
July	0	3 467	47	647	1 903	870	-3 467	-593	-588	-1 391	-895
August	253	3 513	47	641	1 960	865	-3 260	-648	-517	-1 192	-903
September	-402	3 287	49	602	1 774	862	-3 689	-656	-649	-1 475	-909
October	127	3 547	49	630	1 944	924	-3 420	-631	-550	-1 271	-968
November	215	3 483	49	636	1 865	933	-3 268	-721	-513	-1 067	-967
December	-185	3 434	50	672	1 777	935	-3 619	-678	-627	-1 322	-992
January	-154	3 458	49	688	1 819	902	-3 612	-660	-495	-1 498	-959
February	565	3 619	49	648	2 016	906	-3 054	-628	-463	-999	-964
March	319	3 654	50	659	2 038	907	-3 335	-676	-598	-1 093	-968
April	325	3 682	56	643	2 033	950	-3 357	-598	-509	-1 287	-963
May	94	3 458	56	608	1 845	949	-3 364	-643	-577	-1 182	-962
June	-329	3 347	57	611	1 718	961	-3 676	-644	-647	-1 377	-1 008
2006–2007											
July	25	3 755	53	678	2 053	971	-3 730	-604	-671	-1 471	-984
August	250	3 810	53	674	2 111	972	-3 560	-685	-596	-1 287	-992
September	-282	3 629	52	641	1 966	970	-3 911	-677	-683	-1 548	-1 003

(a) The estimates for goods and services are not necessarily consistent with the corresponding quarterly estimates, shown in table 2.1 obtained from *Balance of Payments and International Investment Position, Australia*, (cat. no. 5302.0) due to data revisions to the original monthly data not feeding into the quarterly original series until the next quarterly release of *Balance of Payments and International Investment Position, Australia*, (cat. no. 5302.0).

Source: *International Trade in Goods and Services, Australia*, cat. no. 5368.0.

2.8 INVESTMENT INCOME

Period	Net investment income	CREDITS				DEBITS			
		Total	Direct	Portfolio	Other	Total	Direct	Portfolio	Other
ANNUAL (\$ MILLION)									
2003–04	-22 899	16 004	9 809	4 682	1 513	-38 903	-18 657	-18 218	-2 028
2004–05	-31 854	19 868	12 325	5 757	1 786	-51 722	-26 990	-22 245	-2 487
2005–06	-36 854	23 771	13 585	7 082	3 104	-60 625	-29 115	-27 566	-3 944
QUARTERLY (\$ MILLION)									
2003–2004									
June	-5 923	4 506	2 682	1 383	441	-10 429	-4 815	-5 048	-566
2004–2005									
September	-8 051	4 580	2 708	1 355	517	-12 631	-6 232	-5 862	-537
December	-7 745	5 185	3 379	1 408	398	-12 930	-7 301	-5 017	-612
March	-8 403	4 705	2 956	1 387	362	-13 108	-6 357	-6 164	-587
June	-7 655	5 398	3 282	1 607	509	-13 053	-7 100	-5 202	-751
2005–2006									
September	-9 945	4 777	2 542	1 631	604	-14 722	-7 586	-6 296	-840
December	-9 673	5 255	3 034	1 490	731	-14 928	-7 793	-6 226	-909
March	-8 846	6 104	3 560	1 733	811	-14 950	-6 604	-7 303	-1 043
June	-8 390	7 635	4 449	2 228	958	-16 025	-7 132	-7 741	-1 152

Source: Balance of Payments and International Investment Position, Australia, cat. no. 5302.0.

2.9 INTERNATIONAL INVESTMENT POSITION

Period	NET INTERNATIONAL INVESTMENT POSITION			FOREIGN ASSETS			FOREIGN LIABILITIES		
	Total	Equity	Debt	Total	Equity	Debt	Total	Equity	Debt
2003–04	451 882	61 317	390 565	637 003	370 483	266 521	1 088 886	431 800	657 086
2004–05	503 744	71 802	431 941	632 991	349 551	283 440	1 136 735	421 354	715 382
2005–06	540 869	47 041	493 828	794 434	454 811	339 623	1 335 303	501 852	833 451
2003–2004									
June	451 882	61 317	390 565	637 003	370 483	266 521	1 088 886	431 800	657 086
2004–2005									
September	472 403	70 865	401 538	628 412	366 978	261 433	1 100 815	437 843	662 972
December	480 500	66 277	414 222	687 020	407 565	279 454	1 167 520	473 843	693 677
March	495 092	72 235	422 857	681 084	409 888	271 196	1 176 176	482 124	694 053
June	503 744	71 802	431 941	632 991	349 551	283 440	1 136 735	421 354	715 382
2005–2006									
September	512 695	66 595	446 100	671 453	383 766	287 687	1 184 147	450 361	733 787
December	529 874	61 030	468 844	707 332	409 747	297 586	1 237 206	470 777	766 429
March	533 103	49 219	483 884	774 657	450 921	323 737	1 307 760	500 140	807 621
June	540 869	47 041	493 828	794 434	454 811	339 623	1 335 303	501 852	833 451

Source: Balance of Payments and International Investment Position, Australia. Cat. no. 5302.0

2.10**INTERNATIONAL INVESTMENT POSITION, By type of Investment**

Period	FOREIGN INVESTMENT IN AUSTRALIA					AUSTRALIAN INVESTMENT ABROAD					
	Total	Direct investment	Portfolio investment	Financial derivatives	Other investment	Total	Direct investment	Portfolio investment	Financial derivatives	Other investment	Reserve assets
ANNUAL (\$ MILLION)											
2003-04	1 059 345	271 825	609 251	37 683	140 587	607 463	231 578	198 778	42 058	84 706	50 342
2004-05	1 108 405	268 083	651 843	42 009	146 470	604 661	201 220	221 698	38 790	86 784	56 170
2005-06	1 305 761	287 773	811 258	40 966	165 764	764 892	274 920	277 514	45 819	102 825	63 815
QUARTERLY (\$ MILLION)											
2003-2004											
June	1 059 345	271 825	609 251	37 683	140 587	607 463	231 578	198 778	42 058	84 706	50 342
2004-2005											
September	1 072 821	276 489	631 342	35 695	129 295	600 418	232 988	199 851	35 325	90 369	41 884
December	1 138 972	332 664	619 411	48 411	138 486	658 472	262 127	213 956	50 013	84 981	47 394
March	1 147 057	332 435	628 870	39 633	146 118	651 965	262 536	218 418	42 317	81 578	47 116
June	1 108 405	268 083	651 843	42 009	146 470	604 661	201 220	221 698	38 790	86 784	56 170
2005-2006											
September	1 155 826	277 310	682 282	39 992	156 241	643 131	228 814	233 342	40 764	93 058	47 154
December	1 210 042	281 121	730 501	38 025	160 395	680 168	241 437	252 843	37 666	89 265	58 957
March	1 279 107	281 355	794 182	43 207	160 363	746 004	269 366	277 561	49 075	88 083	61 919
June	1 305 761	287 773	811 258	40 966	165 764	764 892	274 920	277 514	45 819	102 825	63 815

Source: *Balance of Payments and International Investment Position, Australia*, cat. no. 5302.0.

2.11 BALANCE OF PAYMENTS AND INTERNATIONAL INVESTMENT POSITION RATIOS (a)

period	Current account	RATIOS TO GDP(b)			RATIOS TO GOODS AND SERVICES CREDITS			
		Goods and services —Credits	Goods and services —Debits	Income	Net international investment position — Net foreign equity	Net international investment position — Net foreign debt	Net invest- ment income — Net foreign equity	Net invest- ment income — Net foreign debt
ANNUAL (PER CENT)								
2003–04	-5.6	17.3	-20.0	-2.8	7.3	46.6	-7.2	-8.6
2004–05	-6.4	18.4	-21.1	-3.6	8.0	48.3	-10.0	-9.4
2005–06	-5.8	20.3	-22.1	-4.0	5.0	52.2	-9.7	-9.5
QUARTERLY (PER CENT)								
2003–2004								
June	-5.6	17.3	-20.0	-2.8	7.3	46.6	-7.2	-8.6
2004–2005								
September	-5.9	17.5	-20.3	-3.0	8.3	47.1	-7.9	-9.0
December	-6.2	17.8	-20.8	-3.3	7.7	47.9	-8.7	-9.2
March	-6.5	18.1	-21.0	-3.5	8.2	48.2	-9.5	-9.5
June	-6.4	18.4	-21.1	-3.6	8.0	48.3	-10.0	-9.4
2005–2006								
September	-6.3	18.7	-21.1	-3.8	7.3	49.0	-10.6	-9.2
December	-6.0	19.1	-21.1	-3.9	6.6	50.5	-11.1	-9.0
March	-5.7	19.6	-21.4	-3.9	5.2	51.3	-10.4	-9.1
June	-5.8	20.3	-22.1	-4.0	5.0	52.2	-9.7	-9.5

(a) Derived from current price original data. The net international investment position ratios are derived from the net foreign liabilities at the end of the period and Gross Domestic Product for the year ended with that period. Other ratios use only data for the year ended with the period shown.

(b) For the latest reference period, GDP for the year ended with the previous quarter is used.

Source: *International Trade in Goods and Services, Australia*, cat. no. 5368.0.

2.12**MERCHANDISE TRADE, By selected countries and country groups(a)**

	Association of South East Asian Nations(b)	China	European Union(c)	Hong Kong	Japan	New Zealand	Republic of Korea	Taiwan	United States of America	Total
EXPORTS (\$ MILLION)										
2003-04	12 273	9 935	12 951	2 754	19 821	8 094	8 490	3 705	9 481	109 049
2004-05	14 967	13 003	13 816	2 709	24 955	9 163	9 720	4 886	9 462	126 823
2005-06	16 900	18 133	18 598	2 897	31 102	8 747	11 748	5 907	9 784	152 455
IMPORTS (\$ MILLION)										
2003-04	20 551	15 338	31 263	1 202	16 101	5 056	4 877	3 396	19 929	130 997
2004-05	25 152	19 812	35 086	1 210	17 161	5 337	5 006	3 612	21 270	149 469
2005-06	33 269	23 202	36 261	1 651	17 334	5 486	6 484	3 811	22 763	167 536
EXCESS OF EXPORTS(+) OR IMPORTS(-) (\$ MILLION)										
2003-04	-8 278	-5 403	-18 312	1 552	3 721	3 038	3 613	308	-10 448	-21 947
2004-05	-10 185	-6 809	-21 270	1 499	7 794	3 825	4 714	1 273	-11 809	-22 646
2005-06	-16 369	-5 069	-17 663	1 246	13 768	3 261	5 264	2 096	-12 979	-15 081
EXCESS OF EXPORTS (+) OR IMPORTS (-) (\$ MILLION)										
2004-2005										
September	-2 389	-2 256	-5 058	333	1 734	1 051	1 135	126	-3 174	-6 848
December	-2 856	-2 304	-5 630	368	1 409	1 098	1 047	160	-2 667	-7 100
March	-2 053	-1 543	-5 527	368	1 661	810	1 033	422	-3 040	-5 790
June	-2 887	-706	-5 056	430	2 990	867	1 499	565	-2 928	-2 909
2005-2006										
September	-3 365	-1 624	-5 527	314	3 028	940	1 540	469	-3 262	-4 542
December	-3 841	-1 364	-5 063	238	3 667	987	1 717	447	-2 904	-3 410
March	-4 175	-1 426	-3 794	357	3 369	573	1 232	628	-3 634	-4 106
June	-4 988	-655	-3 280	337	3 705	761	776	552	-3 179	-3 024
2006-2007										
September	-2 926	-1 661	-4 390	391	4 183	1 180	1 723	430	-3 712	-1 786

- (a) The exports data presented in this table differ from those in Tables 2.1 to 2.5 because they are recorded on an international trade basis rather than a balance of payments basis and are compiled from a different edition of the data.
- (b) The ten member nations of ASEAN are Brunei, Cambodia, Indonesia, Laos, Malaysia, Myanmar, Philippines, Singapore, Thailand and Viet Nam.
- (c) The countries included in the European Union (EU) changed in 2004. The change is treated as if it happened at the end of the June Quarter 2004. Transactions for the EU for 2004 are the sum of transactions for EU15 for the March Quarter 2004 and June Quarter 2004, and transactions for the EU25 for September Quarter 2004 and December Quarter 2004. The twenty-five member states of the EU are Austria, Belgium, Cyprus, Czech Republic, Denmark, Estonia, Finland, France, Germany, Greece, Hungary, Republic of Ireland, Italy, Latvia, Lithuania, Luxembourg, Malta, Netherlands, Poland, Portugal, Slovak Republic, Slovenia, Spain, Sweden, and United Kingdom. Cyprus, Czech Republic, Estonia, Hungary, Latvia, Lithuania, Malta, Poland, Slovak Republic and Slovenia are included from July 2004.

Source: *International Trade in Goods and Services, Australia*, cat. no. 5368.0.

2.13 MERCHANDISE TRADE SHARES, By selected countries and country groups(a) ..

Period	Association of South East Asian Nations(b)	China	European Union(c)	Hong Kong	Japan	New Zealand	Republic of Korea	Taiwan	United States of America
ANNUAL EXPORTS (PER CENT)									
2003-04	11.3	9.1	11.9	2.5	18.2	7.4	7.8	3.4	8.7
2004-05	11.8	10.3	10.9	2.1	19.7	7.2	7.7	3.9	7.5
2005-06	11.1	11.9	12.2	1.9	20.4	5.7	7.7	3.9	6.4
QUARTERLY EXPORTS (PER CENT)									
2004-2005									
September	11.5	9.0	12.3	2.2	19.9	7.7	8.0	3.4	7.8
December	11.8	9.9	11.0	2.2	18.5	8.0	7.3	3.7	8.1
March	13.3	10.3	9.9	2.1	19.4	7.0	7.4	4.3	6.7
June	10.8	11.7	10.4	2.0	20.7	6.3	7.9	4.1	7.2
2005-2006									
September	11.5	11.6	10.4	1.9	20.7	6.5	7.9	3.9	6.2
December	10.4	12.5	12.0	1.7	20.8	6.2	8.2	3.7	6.5
March	10.7	11.2	12.7	2.1	20.0	5.3	7.7	4.1	6.2
June	11.6	12.2	13.5	1.9	20.1	5.0	7.1	3.8	6.7
2006-2007									
September	13.1	12.1	11.5	1.9	19.9	6.0	7.5	3.5	5.8
ANNUAL IMPORTS (PER CENT)									
2003-04	15.7	11.7	23.9	0.9	12.3	3.9	3.7	2.6	15.2
2004-05	16.8	13.3	23.5	0.8	11.5	3.6	3.3	2.4	14.2
2005-06	19.9	13.8	21.6	1.0	10.3	3.3	3.9	2.3	13.6
QUARTERLY IMPORTS (PER CENT)									
2004-2005									
September	15.8	13.3	23.5	0.9	11.7	3.5	3.5	2.4	14.8
December	17.1	14.0	23.6	0.8	11.5	3.7	3.3	2.6	13.5
March	17.0	13.0	24.1	0.7	11.5	3.5	3.3	2.3	14.3
June	17.5	12.6	22.8	0.7	11.3	3.5	3.4	2.3	14.4
2005-2006									
September	18.6	14.3	22.9	0.9	10.9	3.5	3.2	2.3	13.6
December	18.7	14.7	23.0	1.0	10.4	3.4	3.4	2.3	12.9
March	20.0	13.6	20.8	1.0	9.7	3.3	3.9	2.1	14.6
June	22.0	12.8	19.9	1.0	10.4	3.0	4.8	2.3	13.4
2006-2007									
September	19.1	15.3	20.9	0.9	9.7	3.1	3.3	2.4	13.9

(a) The merchandise trade shares relates to data in table 2.12.

(b) The ten member nations of ASEAN are Brunei, Cambodia, Indonesia, Laos, Malaysia, Myanmar, Philippines, Singapore, Thailand and Viet Nam.

(c) The countries included in the European Union (EU) changed in 2004. The change is treated as if it happened at the end of the June Quarter 2004. Transactions for the EU for 2004 are the sum of transactions for EU15 for the March Quarter 2004 and June Quarter 2004, and transactions for the EU25 for September Quarter 2004 and December Quarter 2004. The twenty-five member states of the EU are Austria, Belgium, Cyprus, Czech Republic, Denmark, Estonia, Finland, France, Germany, Greece, Hungary, Republic of Ireland, Italy, Latvia, Lithuania, Luxembourg, Malta, Netherlands, Poland, Portugal, Slovak Republic, Slovenia, Spain, Sweden, and United Kingdom. Cyprus, Czech Republic, Estonia, Hungary, Latvia, Lithuania, Malta, Poland, Slovak Republic and Slovenia are included from July 2004.

Source: *International Trade in Goods and Services, Australia*, cat. no. 5368.0.

2.14 MERCHANDISE TRADE, By selected countries of the ASEAN(a)(b)(c)

Period	Indonesia	Malaysia	Philippines	Singapore	Thailand	Viet Nam	Total ASEAN
EXPORTS (\$ MILLION)							
2003-04	2 984	2 224	938	3 061	2 463	512	12 273
2004-05	3 407	2 581	869	3 362	3 900	708	14 967
2005-06	3 982	2 536	877	4 234	4 229	915	16 900
IMPORTS (\$ MILLION)							
2003-04	3 765	4 707	762	5 112	3 669	2 019	20 551
2004-05	3 311	5 920	699	7 245	4 202	3 096	25 152
2005-06	4 554	6 754	806	10 556	5 388	4 137	33 269
EXCESS OF EXPORTS (+) OR IMPORTS (-) (\$ MILLION)							
2003-04	-781	-2 483	175	-2 051	-1 206	-1 506	-8 278
2004-05	95	-3 339	169	-3 883	-302	-2 388	-10 185
2005-06	-571	-4 218	72	-6 322	-1 160	-3 222	-16 369
EXCESS OF EXPORTS (+) OR IMPORTS (-) (\$ MILLION)							
2004-2005							
September	149	-798	34	-793	-300	-530	-2 389
December	-124	-934	66	-1 022	31	-655	-2 856
March	-137	-672	64	-726	191	-656	-2 053
June	207	-935	5	-1 342	-224	-546	-2 887
2005-2006							
September	-48	-950	27	-1 249	-183	-727	-3 365
December	-73	-1 007	14	-1 348	-467	-781	-3 841
March	-141	-1 229	35	-1 444	-319	-888	-4 175
June	-309	-1 032	-5	-2 281	-191	-826	-4 988
2006-2007							
September	361	-693	109	-1 019	-554	-880	-2 926

(a) ASEAN = Association of South East Asian Nations.

(b) The exports and imports data presented in this table differ from those in tables 2.1 to 2.5 because they are recorded by a foreign trade basis rather than a balance of payments basis and are compiled from a different edition of the data.

(c) The ten member nations of ASEAN are Brunei, Cambodia, Indonesia, Laos, Malaysia, Myanmar, Philippines, Singapore, Thailand and Viet Nam.

Source: *International Trade in Goods and Services, Australia*, cat. no. 5368.0.

2.15**MERCHANDISE TRADE SHARES, By selected countries of the ASEAN(a)(b)(c) . .**

<i>Period</i>	<i>Indonesia</i>	<i>Malaysia</i>	<i>Philippines</i>	<i>Singapore</i>	<i>Thailand</i>	<i>Viet Nam</i>
ANNUAL EXPORTS (PER CENT)						
2003-04	24.3	18.1	7.6	24.9	20.1	4.2
2004-05	22.8	17.2	5.8	22.5	26.1	4.7
2005-06	23.6	15.0	5.2	25.1	25.0	5.4
QUARTERLY EXPORTS (PER CENT)						
2004-2005						
September	26.5	18.6	6.5	23.2	18.9	5.5
December	20.8	16.9	6.9	21.9	28.2	4.4
March	20.9	16.7	5.1	20.8	31.5	4.1
June	23.1	16.9	4.9	24.2	25.1	5.0
2005-2006						
September	24.5	14.1	5.4	25.5	25.6	4.1
December	22.3	15.8	6.0	29.3	22.1	3.7
March	24.7	14.8	5.3	24.8	25.4	4.3
June	22.8	15.3	4.3	21.4	26.7	8.9
2006-2007						
September	23.9	13.6	5.6	25.4	19.1	11.7
ANNUAL IMPORTS (PER CENT)						
2003-04	18.3	22.9	3.7	24.9	17.9	9.8
2004-05	13.2	23.5	2.8	28.8	16.7	12.3
2005-06	13.7	20.3	2.4	31.7	16.2	12.4
QUARTERLY IMPORTS (PER CENT)						
2004-2005						
September	13.4	24.5	3.3	27.2	16.4	12.2
December	13.7	23.7	2.9	27.9	15.5	12.5
March	16.0	22.3	2.2	25.8	17.4	13.7
June	10.0	23.6	2.7	33.8	17.6	11.0
2005-2006						
September	14.2	20.5	2.6	30.7	16.6	11.9
December	12.4	20.9	2.9	32.1	17.3	11.8
March	13.7	22.4	2.1	29.9	16.2	13.1
June	14.4	18.0	2.1	33.8	15.0	12.8
2006-2007						
September	11.4	17.1	2.4	28.6	19.1	18.0

(a) ASEAN = Association of South East Asian Nations.

(b) The merchandise trade share relate to data in Table 2.14.

(c) The ten member nations of ASEAN are Brunei, Cambodia, Indonesia, Laos, Malaysia, Myanmar, Philippines, Singapore, Thailand and Viet Nam.

Source: *International Trade in Goods and Services, Australia*, cat. no. 5368.0.

2.16**MERCHANDISE TRADE, By selected member countries of the European**

Union(a)(b)

<i>Period</i>	<i>Belgium- Luxembourg</i>	<i>France</i>	<i>Germany</i>	<i>Italy</i>	<i>Netherlands</i>	<i>Sweden</i>	<i>United Kingdom</i>	Total European Union
EXPORTS (\$ MILLION)								
2003-04	676	939	1 309	1 375	1 368	228	5 147	12 951
2004-05	883	1 012	1 315	1 544	1 794	280	4 821	13 816
2005-06	1 038	1 184	1 418	1 559	2 579	422	7 793	18 598
IMPORTS (\$ MILLION)								
2003-04	1 239	3 816	7 985	4 215	1 197	1 739	5 429	31 263
2004-05	1 182	4 437	8 646	4 494	1 261	1 963	5 935	35 086
2005-06	1 482	5 348	8 677	4 187	1 314	2 395	5 969	36 261
EXCESS OF EXPORTS(+) OR IMPORTS(-) (\$ MILLION)								
2003-04	-563	-2 877	-6 676	-2 840	171	-1 511	-282	-18 312
2004-05	-299	-3 425	-7 331	-2 951	534	-1 683	-1 114	-21 270
2005-06	-444	-4 164	-7 260	-2 627	1 265	-1 973	1 824	-17 663
EXCESS OF EXPORTS(+) OR IMPORTS(-) (\$ MILLION)								
2004-2005								
September	-94	-969	-1 789	-757	84	-380	134	-5 058
December	-58	-1 032	-1 895	-810	111	-402	-212	-5 630
March	-78	-788	-1 733	-764	95	-462	-533	-5 527
June	-69	-636	-1 914	-619	244	-439	-502	-5 056
2005-2006								
September	-120	-801	-1 871	-812	253	-301	-536	-5 527
December	-88	-1 666	-1 800	-655	312	-458	355	-5 063
March	-135	-823	-1 688	-523	283	-642	704	-3 794
June	-101	-875	-1 901	-636	418	-572	1 301	-3 280
2006-2007								
September	-146	-576	-1 946	-635	367	-427	59	-4 390

- (a) The exports and imports data presented in this table differ from those in tables 2.1 to 2.5 because they are recorded by a foreign trade basis rather than a balance of payments basis and are compiled from a different edition of the data.
- (b) The countries included in the European Union (EU) changed in 2004. The change is treated as if it happened at the end of the June Quarter 2004. Transactions for the EU for 2004 are the sum of transactions for EU15 for the March Quarter 2004 and June quarter 2004, and transactions for EU25 for September Quarter 2004 and December Quarter 2004. The twenty five member states of the EU are Austria, Belgium, Cyprus, Czech Republic, Denmark, Estonia, Finland, France, Germany, Greece, Hungary, Republic of Ireland, Italy, Latvia, Lithuania, Luxembourg, Malta, Netherlands, Poland, Portugal, Slovak Republic, Slovenia, Spain, Sweden and United Kingdom. Cyprus, Czech Republic, Estonia, Hungary, Latvia, Lithuania, Malta, Poland, Slovak Republic and Slovenia are included from July 2004.

Source: *International Trade in Goods and Services, Australia*, cat. no. 5368.0.

2.17 MERCHANDISE TRADE SHARES, By selected member countries of the European Union(a)(b)

Period	Belgium- Luxembourg	France	Germany	Italy	Netherlands	Sweden	United Kingdom
ANNUAL EXPORTS (PER CENT)							
2003-04	5.2	7.2	10.1	10.6	10.6	1.8	39.7
2004-05	6.4	7.3	9.5	11.2	13.0	2.0	34.9
2005-06	5.6	6.4	7.6	8.4	13.9	2.3	41.9
QUARTERLY EXPORTS (PER CENT)							
2004-2005							
September	5.1	7.0	9.1	9.8	10.8	1.8	43.1
December	6.1	7.1	9.3	10.8	12.5	2.0	37.6
March	7.3	7.4	11.5	13.0	14.1	1.3	28.8
June	7.3	7.8	8.6	11.4	14.8	2.9	28.6
2005-2006							
September	6.8	7.7	10.4	8.7	15.4	4.7	32.1
December	5.7	6.9	7.5	8.2	14.1	2.0	40.8
March	5.6	7.0	7.2	9.5	13.3	1.4	43.0
June	4.7	4.5	6.2	7.4	13.1	1.6	48.4
2006-2007							
September	5.1	6.9	6.6	10.5	14.9	2.8	36.4
ANNUAL IMPORTS (PER CENT)							
2003-04	4.0	12.2	25.5	13.5	3.8	5.6	17.4
2004-05	3.4	12.6	24.6	12.8	3.6	5.6	16.9
2005-06	4.1	14.7	23.9	11.5	3.6	6.6	16.5
QUARTERLY IMPORTS (PER CENT)							
2004-2005							
September	3.2	13.9	24.1	12.8	3.7	5.0	17.0
December	2.9	14.1	24.4	13.0	3.5	5.2	16.6
March	3.4	11.9	24.6	13.6	3.7	5.9	16.2
June	3.9	10.6	25.6	11.9	3.4	6.3	17.8
2005-2006							
September	4.0	11.7	24.4	12.3	3.5	5.2	18.7
December	3.6	20.5	22.1	10.7	3.5	5.7	15.8
March	4.7	13.6	24.0	11.4	3.9	8.4	15.3
June	4.1	12.7	25.3	11.8	3.6	7.4	15.9
2006-2007							
September	4.2	9.8	24.4	12.3	3.9	6.1	18.6

(a) The merchandise trade share relate to data in table 2.16.

(b) The countries included in the European Union (EU) changed in 2004. The change is treated as if it happened at the end of the June Quarter 2004. Transactions for the EU for 2004 are the sum of transactions for EU15 for the March Quarter 2004 and June quarter 2004, and transactions for EU25 for September Quarter 2004 and December Quarter 2004.

The twenty five member states of the EU are Austria, Belgium, Cyprus, Czech Republic, Denmark, Estonia, Finland, France, Germany, Greece, Hungary, Republic of Ireland, Italy, Latvia, Lithuania, Luxembourg, Malta, Netherlands, Poland, Portugal, Slovak Republic, Slovenia, Spain, Sweden and United Kingdom. Cyprus, Czech Republic, Estonia, Hungary, Latvia, Lithuania, Malta, Poland, Slovak Republic and Slovenia are included from July 2004.

Source: *International Trade in Goods and Services, Australia*, cat. no. 5368.0.

CHAPTER 3

CONSUMPTION AND INVESTMENT

CONTENTS

page

TABLES

3.1	Household final consumption expenditure, chain volume measures	44
3.2	Retail turnover by industry group, chain volume measures	46
3.3	Retail turnover by industry group	47
3.4	Private gross fixed capital formation and inventories, chain volume measures	48
3.5	Actual private new capital expenditure by type of asset and selected industry	49
3.6	Expected and actual private new capital expenditure by selected industry and type of asset	51
3.7	Book value of inventories owned by private business	52
3.8	New motor vehicle sales by type of vehicle	54

GRAPHS

HOUSEHOLDS FINAL CONSUMPTION EXPENDITURE, (from Table 3.1)
Seasonally adjusted—Chain volume measure—Quarterly % change

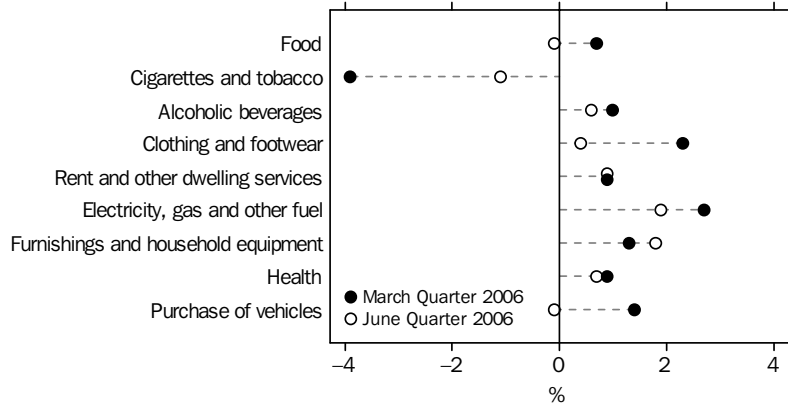

Source: Australian National Accounts: National Income, Expenditure and Product, cat. no. 5206.0.

HOUSEHOLD FINAL CONSUMPTION EXPENDITURE, (from Table 3.1)
Seasonally adjusted—Chain volume measure—Quarterly % change

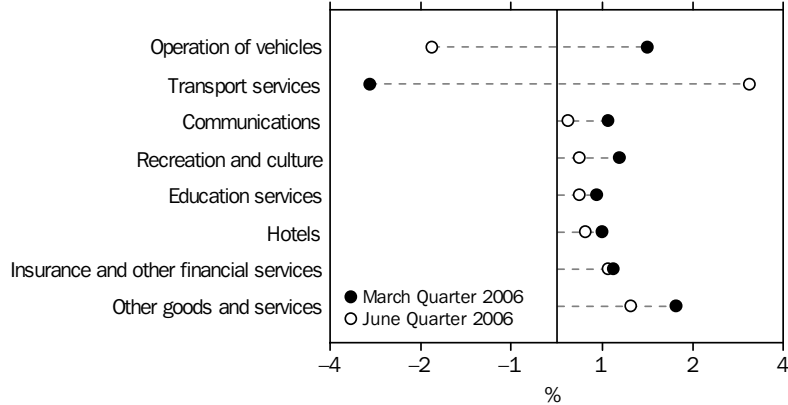

Source: Australian National Accounts: National Income, Expenditure and Product, cat. no. 5206.0.

RETAIL TURNOVER, (from Table 3.2) Chain volume measures—Percentage change from previous

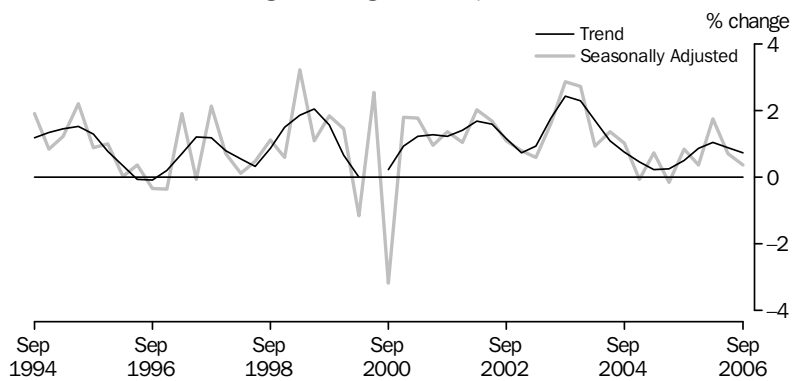

(a) Reference year 2004–05.

Source: Retail Trade, Australia, cat. no. 8501.0.

GRAPHS *continued*

RETAIL TURNOVER, (from Table 3.3) Percentage change from previous month

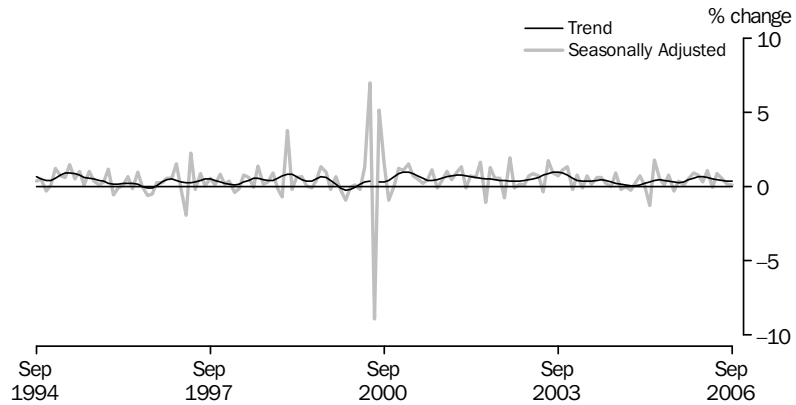

Source: Retail Trade, Australia, cat. no. 8501.0.

PRIVATE GROSS FIXED CAPITAL FORMATION, (from Table 3.4) Seasonally adjusted—Chain volume measures

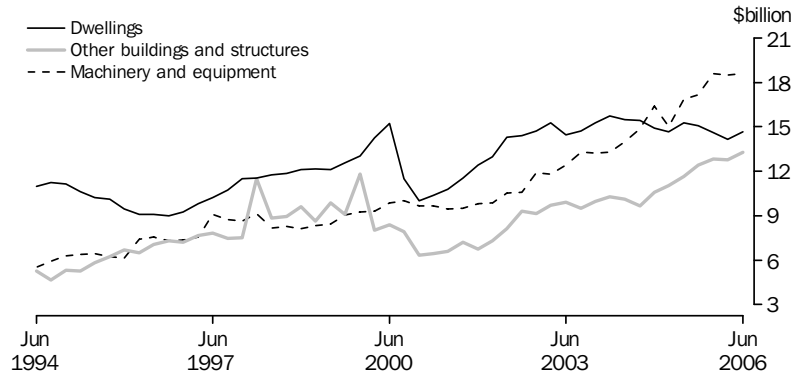

(a) Reference year 2004-05

Source: Australian National Accounts: National Income, Expenditure and Product, cat. no. 5206.0.

NEW MOTOR VEHICLE SALES, (from Table 3.8) Total vehicles—Long term

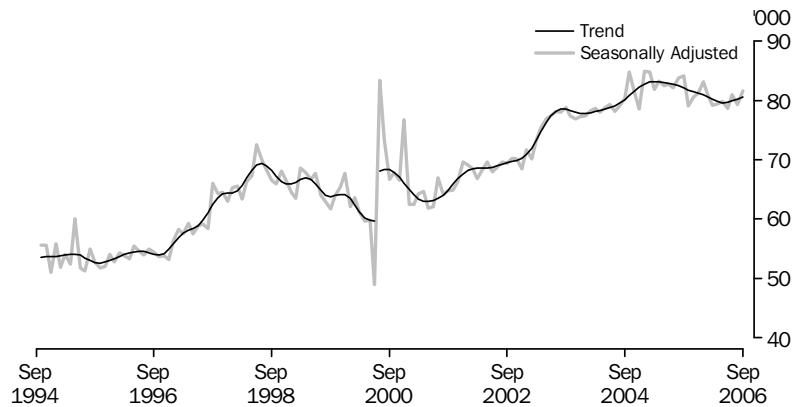

Source: Sales of New Motor Vehicles, (Electronic Publication), cat. no. 9314.0.55.001

3.1 HOUSEHOLD FINAL CONSUMPTION EXPENDITURE, Chain volume measures(a)

Period	Food	Cigarettes and tobacco	Alcoholic beverages	Clothing and footwear	Rent and other dwelling services	Electricity, gas and other fuel	Furnishings and household equipment	Health	Purchase of vehicles
ANNUAL (\$ MILLION)									
2003-04	54 772	10 323	10 219	18 457	86 876	10 313	27 479	26 029	19 166
2004-05	56 933	10 293	10 742	19 843	90 067	10 737	29 227	27 420	20 219
2005-06	57 675	9 624	11 250	20 516	93 212	11 080	30 279	28 272	20 649
PERCENTAGE CHANGE FROM PREVIOUS YEAR									
2003-04	3.0	-0.9	4.1	6.0	4.1	6.2	7.9	3.8	9.8
2004-05	3.9	-0.3	5.1	7.5	3.7	4.1	6.4	5.3	5.5
2005-06	1.3	-6.5	4.7	3.4	3.5	3.2	3.6	3.1	2.1
SEASONALLY ADJUSTED (\$ MILLION)									
2003-2004									
June	14 150	2 592	2 588	4 794	22 027	2 624	7 030	6 661	4 745
2004-2005									
September	14 233	2 586	2 659	4 914	22 225	2 631	7 130	6 733	4 870
December	14 194	2 648	2 690	4 860	22 418	2 681	7 274	6 820	4 900
March	14 206	2 526	2 682	5 060	22 612	2 740	7 394	6 924	5 238
June	14 272	2 533	2 710	5 009	22 812	2 690	7 430	6 942	5 215
2005-2006									
September	14 387	2 532	2 785	5 128	23 014	2 671	7 490	6 983	5 150
December	14 367	2 436	2 798	5 046	23 197	2 736	7 485	7 039	5 120
March	14 467	2 341	2 825	5 160	23 395	2 810	7 582	7 101	5 193
June	14 453	2 315	2 842	5 181	23 606	2 863	7 722	7 150	5 187
PERCENTAGE CHANGE FROM PREVIOUS QUARTER									
2004-2005									
March	0.1	-4.6	-0.3	4.1	0.9	2.2	1.6	1.5	6.9
June	0.5	0.3	1.0	-1.0	0.9	-1.8	0.5	0.3	-0.4
2005-2006									
September	0.8	0.0	2.8	2.4	0.9	-0.7	0.8	0.6	-1.2
December	-0.1	-3.8	0.4	-1.6	0.8	2.4	-0.1	0.8	-0.6
March	0.7	-3.9	1.0	2.3	0.9	2.7	1.3	0.9	1.4
June	-0.1	-1.1	0.6	0.4	0.9	1.9	1.8	0.7	-0.1

(a) Reference year 2004-05

Source: Australian National Accounts: National Income,
Expenditure and Product, cat. no. 5206.0.

3.1 HOUSEHOLD FINAL CONSUMPTION EXPENDITURE, Chain volume measures(a)

continued

Period	Operation of vehicles	Transport services	Communications	Recreation and culture	Education services	Hotels, cafes and restaurants	Insurance and other financial services	Other goods and services	Total
ANNUAL (\$ MILLION)									
2003-04	29 113	11 764	14 265	58 739	17 536	39 214	33 872	33 373	501 391
2004-05	29 519	12 371	14 985	61 981	18 127	40 707	35 705	34 871	523 748
2005-06	28 060	12 369	15 802	64 637	18 657	42 308	37 243	35 780	537 412
PERCENTAGE CHANGE FROM PREVIOUS YEAR									
2003-04	3.1	6.9	5.9	10.0	3.5	7.0	4.2	5.9	5.5
2004-05	1.4	5.2	5.1	5.5	3.4	3.8	5.4	4.5	4.5
2005-06	-4.9	0.0	5.5	4.3	2.9	3.9	4.3	2.6	2.6
SEASONALLY ADJUSTED (\$ MILLION)									
2003-2004									
June	7 300	3 070	3 673	15 020	4 449	10 017	8 624	8 529	127 867
2004-2005									
September	7 496	3 086	3 684	15 249	4 485	10 073	8 766	8 659	129 464
December	7 479	3 114	3 723	15 392	4 515	10 094	8 887	8 722	130 432
March	7 302	3 083	3 756	15 573	4 545	10 094	8 985	8 711	131 517
June	7 242	3 093	3 823	15 767	4 582	10 366	9 067	8 779	132 335
2005-2006									
September	7 059	3 053	3 883	15 901	4 626	10 319	9 161	8 860	133 003
December	6 978	3 139	3 948	16 098	4 647	10 587	9 267	8 810	133 702
March	7 088	3 036	3 982	16 283	4 682	10 672	9 363	8 994	134 975
June	6 934	3 140	3 989	16 354	4 701	10 731	9 451	9 114	135 732
PERCENTAGE CHANGE FROM PREVIOUS QUARTER									
2004-2005									
March	-2.4	-1.0	0.9	1.2	0.7	0.0	1.1	-0.1	0.8
June	-0.8	0.3	1.8	1.2	0.8	2.7	0.9	0.8	0.6
2005-2006									
September	-2.5	-1.3	1.6	0.9	1.0	-0.5	1.0	0.9	0.5
December	-1.1	2.8	1.7	1.2	0.5	2.6	1.2	-0.6	0.5
March	1.6	-3.3	0.9	1.1	0.7	0.8	1.0	2.1	1.0
June	-2.2	3.4	0.2	0.4	0.4	0.5	0.9	1.3	0.6

(a) Reference year 2004-05

Source: Australian National Accounts: National Income, Expenditure and Product, cat. no. 5206.0.

3.2 RETAIL TURNOVER, By industry group—Chain volume measures(a)

Period	Food retailing	Department stores	Clothing and soft good retailing	Household good retailing	Recreational good retailing	Other retailing	Hospitality and service industries	Total
ANNUAL (\$ MILLION)								
2003–2004	78 360.1	15 577.2	12 265.2	27 180.2	7 914.2	20 989.6	32 283.5	194 437.8
2004–2005	80 371.4	16 282.6	13 241.7	29 929.1	8 299.8	21 278.9	31 832.1	201 235.5
2005–2006	82 333.9	16 304.8	14 001.7	31 688.7	8 172.0	20 496.7	33 091.4	206 089.1
PERCENTAGE CHANGE FROM PREVIOUS YEAR								
2003–2004	4.1	7.2	6.7	16.4	9.9	10.3	7.0	7.6
2004–2005	2.6	4.5	8.0	10.1	4.9	1.4	-1.4	3.5
2005–2006	2.4	0.1	5.7	5.9	-1.5	-3.7	4.0	2.4
SEASONALLY ADJUSTED (\$ MILLION)								
2004–2005								
September	20 194.1	4 093.9	3 246.2	7 180.7	2 052.3	5 424.5	8 038.5	50 171.2
December	20 048.6	4 026.2	3 247.3	7 421.4	2 031.9	5 429.6	7 952.4	50 140.0
March	19 943.4	4 200.5	3 395.7	7 629.6	2 102.9	5 320.8	7 801.9	50 501.5
June	20 185.3	3 962.1	3 352.5	7 697.3	2 112.7	5 104.1	8 039.3	50 422.8
2005–2006								
September	20 499.9	4 093.9	3 452.8	7 740.2	2 061.2	4 955.4	8 042.8	50 846.2
December	20 500.7	3 995.1	3 432.3	7 846.7	2 037.9	4 966.5	8 251.5	51 030.7
March	20 675.1	4 106.5	3 547.3	7 948.1	2 035.2	5 229.9	8 380.8	51 922.8
June	20 658.1	4 109.2	3 569.3	8 153.6	2 037.7	5 345.0	8 416.4	52 289.5
2006–2007								
September	20 673.5	4 126.4	3 632.2	8 349.1	2 000.9	5 326.2	8 378.9	52 487.1
PERCENTAGE CHANGE FROM PREVIOUS QUARTER								
2004–2005								
June	1.2	-5.7	-1.3	0.9	0.5	-4.1	3.0	-0.2
2005–2006								
September	1.6	3.3	3.0	0.6	-2.4	-2.9	0.0	0.8
December	0.0	-2.4	-0.6	1.4	-1.1	0.2	2.6	0.4
March	0.9	2.8	3.3	1.3	-0.1	5.3	1.6	1.7
June	-0.1	0.1	0.6	2.6	0.1	2.2	0.4	0.7
2006–2007								
September	0.1	0.4	1.8	2.4	-1.8	-0.4	-0.4	0.4

(a) Reference year 2004–05

Source: Retail Trade, Australia, cat. no. 8501.0

3.3 RETAIL TURNOVER, By industry group

Period	Food retailing	Department stores	Clothing and soft good retailing	Household good retailing	Recreational food retailing	Other retailing	Hospitality and service industries	Total
ANNUAL (\$ MILLION)								
2003-04	77 101.0	15 690.4	12 487.5	28 128.1	7 902.5	20 972.0	31 238.6	193 520.1
2004-05	80 371.4	16 282.6	13 241.7	29 929.1	8 299.8	21 278.9	31 832.1	201 235.5
2005-06	85 324.1	16 298.9	13 795.1	31 214.5	8 195.3	20 776.6	34 201.5	209 805.9
PERCENTAGE CHANGE FROM PREVIOUS YEAR								
2003-04	6.9	6.4	6.1	9.6	10.1	11.5	10.9	8.4
2004-05	4.2	3.8	6.0	6.4	5.0	1.5	1.9	4.0
2005-06	6.2	0.1	4.2	4.3	-1.3	-2.4	7.4	4.3
TREND (\$ MILLION)								
2005-2006								
July	6 902.5	1 363.6	1 141.1	2 558.0	697.0	1 685.7	2 735.6	17 076.8
August	6 948.7	1 363.0	1 144.2	2 560.9	692.5	1 674.9	2 754.1	17 138.3
September	6 986.9	1 357.9	1 145.4	2 563.0	688.9	1 670.2	2 773.3	17 188.5
October	7 016.2	1 349.7	1 144.7	2 565.9	686.2	1 673.4	2 795.2	17 233.3
November	7 042.3	1 343.6	1 143.6	2 570.9	684.1	1 686.1	2 820.9	17 291.5
December	7 071.7	1 344.3	1 144.2	2 579.0	682.0	1 707.0	2 847.8	17 376.1
January	7 110.1	1 347.8	1 146.6	2 589.6	679.9	1 732.8	2 873.2	17 480.0
February	7 156.5	1 354.6	1 150.4	2 603.0	677.8	1 758.8	2 895.0	17 596.0
March	7 204.8	1 366.2	1 155.0	2 618.8	676.2	1 782.0	2 912.3	17 715.4
April	7 249.5	1 377.6	1 160.2	2 637.4	675.0	1 800.3	2 925.2	17 825.1
May	7 288.7	1 385.5	1 165.7	2 659.7	674.1	1 814.3	2 933.5	17 921.1
June	7 323.3	1 388.4	1 172.4	2 684.2	673.4	1 825.7	2 939.0	18 005.7
2006-2007								
July	7 357.3	1 386.2	1 180.8	2 706.8	672.1	1 836.0	2 944.5	18 083.5
August	7 390.5	1 379.2	1 189.5	2 726.7	670.4	1 844.9	2 950.6	18 154.0
September	7 420.5	1 369.6	1 198.5	2 743.1	668.5	1 852.9	2 955.6	18 216.4
PERCENTAGE CHANGE FROM PREVIOUS MONTH								
2005-2006								
April	0.6	0.8	0.4	0.7	-0.2	1.0	0.4	0.6
May	0.5	0.6	0.5	0.8	-0.1	0.8	0.3	0.5
June	0.5	0.2	0.6	0.9	-0.1	0.6	0.2	0.5
2006-2007								
July	0.5	-0.2	0.7	0.8	-0.2	0.6	0.2	0.4
August	0.5	-0.5	0.7	0.7	-0.2	0.5	0.2	0.4
September	0.4	-0.7	0.8	0.6	-0.3	0.4	0.2	0.3

Source: Retail Trade, Australia, cat. no. 8501.0

3.4 PRIVATE GROSS FIXED CAPITAL FORMATION AND INVENTORIES, Chain volume measures(a)

Period	PRIVATE GROSS FIXED CAPITAL FORMATION						CHANGES IN INVENTORIES		
	Dwellings	Non-dwelling construction	Machinery and equipment	Livestock	Intangible fixed assets	Ownership transfer costs	Total	Private non-farm	Farm and public authority
ANNUAL (\$ MILLION)									
2003-04	61 237	39 856	53 831	2 779	10 439	17 487	184 880	6 964	-252
2004-05	60 315	42 897	63 127	2 881	11 234	14 601	195 056	3 058	510
2005-06	58 515	51 313	72 943	2 916	11 801	14 831	212 318	1 259	263
PERCENTAGE CHANGE FROM PREVIOUS YEAR									
2003-04	4.0	4.8	15.2	125.3	5.0	-2.0	8.4	na	na
2004-05	-1.5	7.6	17.3	3.7	7.6	-16.5	5.5	na	na
2005-06	-3.0	19.6	15.5	1.2	5.0	1.6	8.9	na	na
SEASONALLY ADJUSTED (\$ MILLION)									
2003-2004									
June	15 501	10 116	14 012	695	2 715	4 003	47 393	1 237	-548
2004-2005									
September	15 446	9 653	14 847	720	2 712	3 700	47 246	440	215
December	14 941	10 556	16 424	720	2 775	3 517	49 023	-191	525
March	14 661	11 052	15 008	720	2 862	3 585	47 733	1 700	-16
June	15 267	11 636	16 848	720	2 885	3 799	51 053	1 108	-222
2005-2006									
September	15 105	12 400	17 191	729	2 896	3 481	51 802	522	124
December	14 618	12 817	18 624	729	2 933	3 551	53 273	705	167
March	14 135	12 801	18 525	729	2 929	3 814	52 933	796	125
June	14 657	13 296	18 602	729	3 043	3 985	54 311	-791	-91
PERCENTAGE CHANGE FROM PREVIOUS QUARTER									
2004-2005									
March	-1.9	4.7	-8.6	0.0	3.2	1.9	-2.6	na	na
June	4.1	5.3	12.3	0.0	0.8	5.9	7.0	na	na
2005-2006									
September	-1.1	6.6	2.0	1.2	0.4	-8.4	1.5	na	na
December	-3.2	3.4	8.3	0.0	1.3	2.0	2.8	na	na
March	-3.3	-0.1	-0.5	0.0	-0.2	7.4	-0.6	na	na
June	3.7	3.9	0.4	0.0	3.9	4.5	2.6	na	na

na not available

(a) Reference year 2004-05

Source: Australian National Accounts: National Income, Expenditure and Product, cat. no. 5206.0.

3.5 ACTUAL PRIVATE NEW CAPITAL EXPENDITURE, By type of asset and selected industry(a)

Period	CURRENT PRICES						CHAIN VOLUME MEASURES(b)					
	Asset – Buildings and structures	Asset – Equipment, plant and machinery	Industry – Mining	Industry – Manufacturing	Industry – Other selected industries	Total	Asset – Buildings and structures	Asset – Equipment, plant and machinery	Industry – Mining	Industry – Manufacturing	Industry – Other selected industries	Total
ANNUAL (\$ MILLION)												
2003–04	15 645	35 602	9 282	11 424	30 541	51 247	16 925	33 792	9 681	11 390	29 706	50 729
2004–05	19 262	38 293	10 253	12 681	34 620	57 554	19 262	38 293	10 253	12 681	34 620	57 554
2005–06	28 494	43 618	18 069	15 447	38 597	72 112	26 888	44 763	17 270	15 240	39 122	71 652
PERCENTAGE CHANGE FROM PREVIOUS YEAR												
2003–04	20.4	-5.9	5.9	0.3	-0.4	0.8	13.6	5.5	6.0	7.4	8.2	7.7
2004–05	23.1	7.6	10.5	11.0	13.4	12.3	13.8	13.3	5.9	11.3	16.5	13.5
2005–06	47.9	13.9	76.2	21.8	11.5	25.3	39.6	16.9	68.4	20.2	13.0	24.5
SEASONALLY ADJUSTED (\$ MILLION)												
2003–2004												
June	4 285	8 817	2 197	2 975	7 932	13 104	4 497	8 760	2 281	3 052	7 940	13 276
2004–2005												
September	4 303	8 849	2 412	2 782	7 957	13 151	4 418	8 801	2 440	2 786	7 974	13 196
December	4 498	10 041	2 356	3 053	9 130	14 539	4 523	9 977	2 366	3 050	9 090	14 523
March	5 108	9 096	2 523	3 363	8 318	14 204	5 060	9 125	2 504	3 362	8 287	14 147
June	5 402	10 202	2 984	3 468	9 153	15 605	5 261	10 389	2 943	3 483	9 269	15 688
2005–2006												
September	6 190	10 293	3 542	4 040	8 902	16 484	5 953	10 513	3 427	3 988	9 036	16 451
December	6 952	11 415	4 215	4 028	10 124	18 367	6 621	11 661	4 041	3 960	10 264	18 265
March	7 339	11 027	5 051	3 811	9 503	18 365	6 908	11 329	4 808	3 753	9 820	18 381
June	8 009	10 844	5 330	3 585	9 938	18 853	7 404	11 261	4 992	3 539	10 045	18 577
PERCENTAGE CHANGE FROM PREVIOUS QUARTER – SEASONALLY ADJUSTED												
2004–2005												
June	5.8	12.2	18.3	3.1	10.0	9.9	4.0	13.9	17.6	3.6	11.9	10.9
2005–2006												
September	14.6	0.9	18.7	16.5	-2.7	5.6	13.2	1.2	16.4	14.5	-2.5	4.9
December	12.3	10.9	19.0	-0.3	13.7	11.4	11.2	10.9	17.9	-0.7	13.6	11.0
March	5.6	-3.4	19.8	-5.4	-6.1	0.0	4.3	-2.8	19.0	-5.2	-4.3	0.6
June	9.1	-1.7	5.5	-5.9	4.6	2.7	7.2	-0.6	3.8	-5.7	2.3	1.1

(a) Excludes public sector and all businesses classified to agriculture, forestry, fishing, hunting and community services.

(b) Reference year 2004–05

Source: *Private New Capital Expenditure and Expected Expenditure, Australia*, cat. no. 5625.0.

3.5 ACTUAL PRIVATE NEW CAPITAL EXPENDITURE, By type of asset and selected industry(a) *continued*

Period	CURRENT PRICES						CHAIN VOLUME MEASURES(b)					
	Asset – Buildings and structures	Asset – Equipment, plant and machinery	Industry – Mining	Industry – Manufacturing	Industry – Other selected industries	Total	Asset – Buildings and structures	Asset – Equipment, plant and machinery	Industry – Mining	Industry – Manufacturing	Industry – Other selected industries	Total
TREND (\$ MILLION)												
2003–2004												
June	4 168	8 893	2 305	2 856	7 894	13 055	4 355	8 789	2 345	2 803	7 997	13 141
2004–2005												
September	4 347	8 941	2 299	2 911	8 076	13 286	4 462	8 885	2 332	2 918	8 087	13 343
December	4 590	9 139	2 378	3 038	8 311	13 727	4 627	9 105	2 396	3 064	8 265	13 730
March	4 971	9 478	2 582	3 292	8 573	14 447	4 917	9 517	2 566	3 292	8 576	14 434
June	5 536	9 935	2 959	3 634	8 880	15 473	5 395	10 079	2 907	3 623	8 939	15 466
2005–2006												
September	6 180	10 462	3 569	3 900	9 180	16 649	5 949	10 675	3 463	3 862	9 312	16 633
December	6 840	10 823	4 260	3 957	9 449	17 666	6 511	11 075	4 080	3 898	9 624	17 600
March	7 439	10 957	4 890	3 842	9 669	18 401	6 989	11 269	4 636	3 781	9 860	18 278
June	7 874	11 004	5 350	3 668	9 904	18 922	7 262	11 399	5 077	3 615	10 085	18 756

PERCENTAGE CHANGE FROM PREVIOUS QUARTER – TREND

2004–2005												
June	11.4	4.8	14.6	10.4	3.6	7.1	9.7	5.9	13.3	10.1	4.2	7.2
2005–2006												
September	11.6	5.3	20.6	7.3	3.4	7.6	10.3	5.9	19.1	6.6	4.2	7.5
December	10.7	3.5	19.4	1.5	2.9	6.1	9.5	3.7	17.8	0.9	3.4	5.8
March	8.8	1.2	14.8	-2.9	2.3	4.2	7.3	1.8	13.6	-3.0	2.5	3.8
June	5.8	0.4	9.4	-4.5	2.4	2.8	3.9	1.1	9.5	-4.4	2.3	2.6

(a) Excludes public sector and all businesses classified to agriculture, forestry, fishing, hunting and community services.

Source: *Private New Capital Expenditure and Expected Expenditure, Australia*, cat. no. 5625.0.

(b) Reference year 2004–05

3.6 EXPECTED AND ACTUAL PRIVATE NEW CAPITAL EXPENDITURE, By selected industry and type of asset(a)

Period	ESTIMATE 1 <i>Expected expenditure reported 5-6 months before period began</i>	ESTIMATE 2 <i>Expected expenditure reported 2-3 months before period began</i>	ESTIMATE 3 <i>Expected expenditure reported at beginning of period</i>	ESTIMATE 4 <i>Expected expenditure reported 3-4 months into period (includes 3 months actual expenditure)</i>	ESTIMATE 5 <i>Expected expenditure reported 6-7 months into period (includes 6 months actual expenditure)</i>	ESTIMATE 6 <i>Expected expenditure reported 9-10 months into period (includes 9 months actual expenditure)</i>	ESTIMATE 7 <i>12 months actual expenditure</i>
NEW CAPITAL EXPENDITURE-TOTAL (\$ MILLION)							
2004-05	41 682	45 197	49 034	53 969	55 619	57 821	57 554
2005-06	44 819	48 871	57 005	63 368	68 101	71 246	72 112
2006-07	53 299	57 564	63 525	nya	nya	nya	nya
NEW CAPITAL EXPENDITURE BY INDUSTRY-MINING (\$ MILLION)							
2004-05	10 192	10 937	11 226	11 784	10 998	10 950	10 253
2005-06	9 795	10 817	12 759	14 598	16 025	17 635	18 069
2006-07	15 298	17 100	18 263	nya	nya	nya	nya
MANUFACTURING (\$ MILLION)							
2004-05	9 853	10 915	12 133	12 937	12 928	12 895	12 681
2005-06	11 095	12 684	14 024	15 046	15 598	15 682	15 447
2006-07	11 651	11 293	12 240	nya	nya	nya	nya
OTHER SELECTED INDUSTRIES (\$ MILLION)							
2004-05	21 637	23 346	25 676	29 247	31 693	33 976	34 620
2005-06	23 929	25 370	30 222	33 724	36 478	37 929	38 597
2006-07	26 350	29 171	33 022	nya	nya	nya	nya
NEW CAPITAL EXPENDITURE BY ASSET-BUILDINGS AND STRUCTURES (\$ MILLION)							
2004-05	14 754	16 775	18 359	20 323	20 176	20 160	19 262
2005-06	16 846	18 724	22 499	25 096	27 036	28 129	28 494
2006-07	22 695	24 648	28 895	nya	nya	nya	nya
EQUIPMENT, PLANT AND MACHINERY (\$ MILLION)							
2004-05	26 927	28 423	30 675	33 645	35 442	37 661	38 293
2005-06	27 975	30 147	34 508	38 272	41 064	43 116	43 618
2006-07	30 603	32 916	34 630	nya	nya	nya	nya

nya not yet available

(a) Excludes public sector and all businesses classified to agriculture, forestry, fishing, hunting and community services.

Source: *Private New Capital Expenditure and Expected Expenditure, Australia*, cat. no. 5625.0.

3.7 BOOK VALUE OF INVENTORIES OWNED BY PRIVATE BUSINESS (a)

Period	CURRENT PRICE						CHAIN VOLUME MEASURES (b)					
	Mining	Manufac- turing	Whole- sale trade	Retail trade	Other selected indus- tries	Total	Mining	Manufac- turing	Whole- sale trade	Retail trade	Other selected indus- tries	Total
ANNUAL (\$ MILLION)												
2003-04	4 520	36 801	32 692	22 753	1 089	97 854	4 997	38 745	33 614	22 684	1 136	100 988
2004-05	5 384	38 900	34 580	24 338	1 071	104 273	4 887	37 753	35 829	24 362	1 048	103 879
2005-06	6 672	40 262	37 060	25 851	1 143	110 988	4 707	36 180	37 918	25 306	1 073	105 185
PERCENTAGE CHANGE FROM PREVIOUS YEAR												
2003-04	6.23	3.23	7.84	2.66	8.88	4.79	4.42	2.39	15.99	2.35	6.37	7.04
2004-05	19.11	5.70	5.78	6.97	-1.62	6.56	-2.20	-2.56	6.59	7.40	-7.78	2.86
2005-06	23.93	3.50	7.17	6.21	6.75	6.44	-3.67	-4.17	5.83	3.88	2.44	1.26
SEASONALLY ADJUSTED (\$ MILLION)												
2003-2004												
June	4 544	36 728	33 472	23 365	1 099	99 208	5 023	38 686	34 351	23 295	1 147	102 313
2004-2005												
September	4 651	37 866	34 289	23 821	1 096	101 723	4 670	38 281	34 886	23 851	1 120	102 705
December	4 722	38 251	34 011	24 137	1 085	102 206	4 709	37 784	34 878	24 119	1 076	102 489
March	4 896	38 660	34 702	24 383	1 073	103 714	4 958	37 983	35 796	24 420	1 042	104 136
June	5 388	38 830	35 372	24 976	1 082	105 648	4 890	37 682	36 592	25 000	1 059	105 224
2005-2006												
September	5 613	39 482	35 682	25 683	1 068	107 528	4 652	37 823	36 631	25 599	1 037	105 742
December	6 126	39 521	37 224	26 066	1 086	110 023	4 880	37 230	37 469	25 836	1 049	106 464
March	6 618	39 603	37 725	26 267	1 132	111 345	5 027	36 667	38 422	26 076	1 074	107 266
June	6 663	40 194	37 852	26 509	1 155	112 373	4 701	36 100	38 668	25 950	1 084	106 503
PERCENTAGE CHANGE FROM PREVIOUS QUARTER — SEASONALLY ADJUSTED												
2004-2005												
March	3.69	1.07	2.03	1.02	-1.11	1.48	5.30	0.53	2.63	1.25	-3.18	1.61
June	10.05	0.44	1.93	2.43	0.84	1.86	-1.37	-0.79	2.22	2.38	1.61	1.04
2005-2006												
September	4.17	1.68	0.88	2.83	-1.29	1.78	-4.87	0.37	0.10	2.40	-2.02	0.49
December	9.15	0.10	4.32	1.49	1.69	2.32	4.89	-1.57	2.29	0.92	1.17	0.68
March	8.03	0.21	1.35	0.77	4.24	1.20	3.01	-1.51	2.54	0.93	2.34	0.75
June	0.68	1.49	0.34	0.92	2.03	0.92	-6.49	-1.55	0.64	-0.48	0.94	-0.71

(a) Excludes public sector and all businesses classified to agriculture, forestry, fishing, hunting, community services and construction. Data is as at the end of period.

(b) Reference year 2004-05
Source: *Business Indicators, Australia*, cat. no. 5676.0

3.7 BOOK VALUE OF INVENTORIES OWNED BY PRIVATE BUSINESS (a) *continued*

Period	CURRENT PRICE						CHAIN VOLUME MEASURES (b)					
	Mining	Manufac- turing	Whole- sale trade	Retail trade	Other selected indus- tries	Total	Mining	Manufac- turing	Whole- sale trade	Retail trade	Other selected indus- tries	Total
TREND (\$ MILLION)												
2003–2004												
June	4 594	36 840	33 508	23 285	1 100	99 327	4 974	38 628	34 267	23 205	1 144	102 027
2004–2005												
September	4 613	37 648	33 984	23 769	1 095	101 109	4 785	38 278	34 774	23 750	1 116	102 586
December	4 736	38 262	34 315	24 107	1 085	102 505	4 774	37 970	35 194	24 132	1 079	103 075
March	4 986	38 654	34 653	24 489	1 079	103 861	4 831	37 847	35 743	24 521	1 055	103 952
June	5 285	38 990	35 220	25 016	1 072	105 583	4 834	37 816	36 313	25 007	1 043	105 014
2005–2006												
September	5 583	39 290	36 077	25 588	1 075	107 613	4 823	37 652	36 905	25 518	1 045	105 943
December	5 889	39 533	36 905	26 013	1 095	109 435	4 847	37 228	37 514	25 837	1 054	106 480
March	6 236	39 775	37 595	26 300	1 123	111 029	4 874	36 698	38 183	25 991	1 068	106 815
June	6 626	40 013	38 100	26 514	1 154	112 407	4 860	36 131	38 823	26 047	1 083	106 944
PERCENTAGE CHANGE FROM PREVIOUS QUARTER — TREND												
2004–2005												
March	5.27	1.02	0.98	1.58	-0.55	1.32	1.18	-0.32	1.56	1.61	-2.30	0.85
June	6.00	0.87	1.64	2.15	-0.65	1.66	0.06	-0.08	1.60	1.98	-1.05	1.02
2005–2006												
September	5.65	0.77	2.43	2.29	0.28	1.92	-0.23	-0.43	1.63	2.04	0.10	0.88
December	5.47	0.62	2.30	1.66	1.86	1.69	0.50	-1.13	1.65	1.25	0.93	0.51
March	5.90	0.61	1.87	1.10	2.56	1.46	0.56	-1.42	1.78	0.60	1.31	0.31
June	6.25	0.60	1.34	0.81	2.76	1.24	-0.30	-1.55	1.67	0.22	1.40	0.12

(a) Excludes public sector and all businesses classified to agriculture, forestry, fishing, hunting, community services and construction. Data is as at the end of period.

(b) Reference year 2004–05
Source: *Business Indicators, Australia*, cat. no. 5676.0

3.8 NEW MOTOR VEHICLE SALES (a), By type of vehicle

Period	ORIGINAL — VEHICLES				SEASONALLY ADJUSTED — VEHICLES				TREND — VEHICLES			
	Passen-ger(b)	Sports utility	Other(c)	Total	Passen-ger(b)	Sports utility	Other(c)	Total vehicles	Passen-ger(b)	Sports utility	Other(c)	Total
ANNUAL												
2003–04	594 414	160 924	184 786	940 124	na	na	na	na	na	na	na	na
2004–05	604 027	181 958	195 806	981 791	na	na	na	na	na	na	na	na
2005–06	599 360	173 325	198 666	971 351	na	na	na	na	na	na	na	na
PERCENTAGE CHANGE FROM PREVIOUS YEAR												
2003–04	6.1	11.8	18.2	9.2	na	na	na	na	na	na	na	na
2004–05	1.6	13.1	6.0	4.4	na	na	na	na	na	na	na	na
2005–06	-0.8	-4.7	1.5	-1.1	na	na	na	na	na	na	na	na
MONTHLY												
2005–2006												
July	49 016	13 822	15 803	78 641	50 917	14 707	16 545	82 169	51 073	14 753	16 891	82 717
August	53 648	15 173	17 356	86 177	51 497	15 023	17 265	83 785	50 828	14 720	16 905	82 453
September	52 118	15 080	17 242	84 440	51 294	15 687	17 197	84 178	50 539	14 717	16 841	82 097
October	48 434	12 503	15 181	76 118	48 711	14 037	16 299	79 047	50 277	14 685	16 771	81 733
November	52 751	14 252	16 535	83 538	50 001	14 031	16 507	80 539	50 104	14 608	16 730	81 442
December	47 945	15 046	16 286	79 277	49 556	14 953	16 740	81 249	50 001	14 490	16 710	81 201
January	43 761	13 251	12 991	70 003	51 442	14 728	16 953	83 123	49 897	14 364	16 689	80 950
February	48 483	13 506	15 457	77 446	50 088	14 174	16 634	80 896	49 749	14 271	16 634	80 654
March	53 188	15 896	18 072	87 156	48 627	13 992	16 595	79 214	49 560	14 180	16 532	80 272
April	42 307	11 901	14 442	68 650	49 278	13 905	16 318	79 501	49 405	14 074	16 366	79 845
May	50 683	14 816	17 958	83 457	49 599	13 897	16 341	79 837	49 417	13 975	16 194	79 586
June	57 026	18 079	21 343	96 448	48 830	14 305	15 576	78 711	49 660	13 936	16 061	79 657
2006–2007												
July	48 798	13 279	15 485	77 562	50 667	14 154	16 183	81 004	50 033	13 916	15 968	79 917
August	52 030	13 539	16 092	81 661	50 291	13 032	15 936	79 259	50 443	13 900	15 906	80 249
September	51 388	13 208	15 397	79 993	51 354	14 385	15 912	81 651	50 858	13 899	15 865	80 622
PERCENTAGE CHANGE FROM PREVIOUS MONTH												
2005–2006												
January	-8.7	-11.9	-20.2	-11.7	3.8	-1.5	1.3	2.3	-0.2	-0.9	-0.1	-0.3
February	10.8	1.9	19.0	10.6	-2.6	-3.8	-1.9	-2.7	-0.3	-0.6	-0.3	-0.4
March	9.7	17.7	16.9	12.5	-2.9	-1.3	-0.2	-2.1	-0.4	-0.6	-0.6	-0.5
April	-20.5	-25.1	-20.1	-21.2	1.3	-0.6	-1.7	0.4	-0.3	-0.7	-1.0	-0.5
May	19.8	24.5	24.3	21.6	0.7	-0.1	0.1	0.4	0.0	-0.7	-1.1	-0.3
June	12.5	22.0	18.8	15.6	-1.6	2.9	-4.7	-1.4	0.5	-0.3	-0.8	0.1
2006–2007												
July	-14.4	-26.6	-27.4	-19.6	3.8	-1.1	3.9	2.9	0.8	-0.1	-0.6	0.3
August	6.6	2.0	3.9	5.3	-0.7	-7.9	-1.5	-2.2	0.8	-0.1	-0.4	0.4
September	-1.2	-2.4	-4.3	-2.0	2.1	10.4	-0.2	3.0	0.8	0.0	-0.3	0.5

na not available

(a) Original sales data are provided by the Federal Chamber of Automotive Industries and sourced from VFACTS.

(b) Includes cars, station wagons and people movers but excludes all-terrain vehicles.

(c) Includes all-terrain vehicles but excludes motor cycles, plant and equipment and unpowered vehicles.

Source: Sales of New Motor Vehicle, (Electronic Publication), cat. no. 9314.0.55.001.

CHAPTER 4

PRODUCTION

CONTENTS

page

TABLES

4.1	Indexes of industrial production by industry	57
4.2	Livestock products: selected indicators	58
4.3	Manufacturing production: selected indicators	59
4.4	Manufacturers' sales and inventories	60
4.5	Private mineral and petroleum exploration actual and expected	61
4.6	Production of selected minerals	62
4.7	Building approvals, number and value	63
4.8	Building commencements, number and value, chain volume measures	64
4.9	Value of building work done, chain volume measures	65
4.10	Construction activity: value of work done, chain volume measures	66
4.11	Engineering construction activity: value of work done, chain volume measures	67
4.12	Tourist accommodation	68

GRAPHS

INDEX OF INDUSTRIAL PRODUCTION, (from Table 4.1) Seasonally adjusted—2004–05 = 100.0

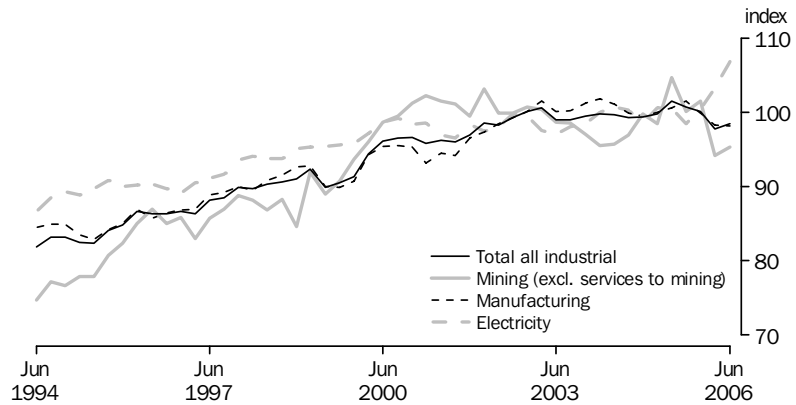

Source: National Accounts Section, ABS.

MANUFACTURERS' INVENTORIES, (from Table 4.4) Seasonally Adjusted, Chain Volume Measure

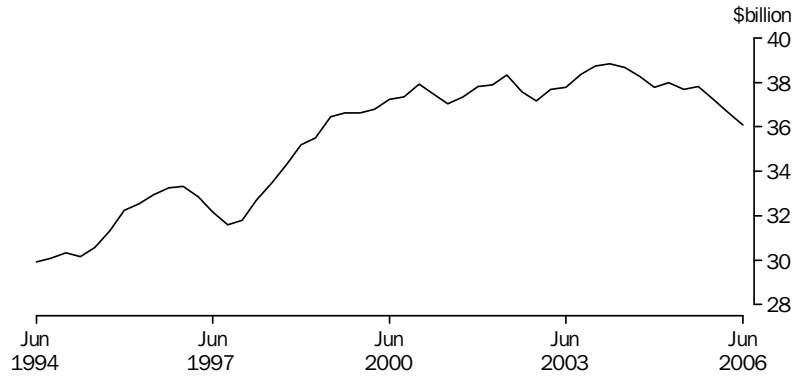

(a) Reference year 2004–05

Source: Business Indicators, Australia, cat.no. 5676.0

CONSTRUCTION ACTIVITY, (from Table 4.10) Chain volume measures—Trend

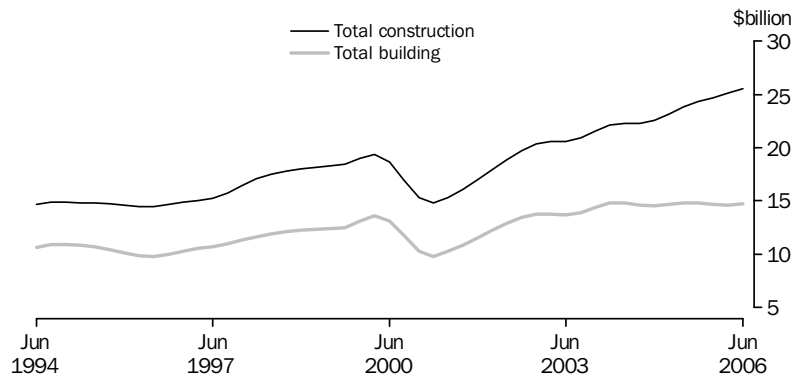

(a) Reference year 2004–05

Source: Manufacturing and Construction Section.

4.1 INDEXES OF INDUSTRIAL PRODUCTION, By industry

SELECTED MANUFACTURING INDUSTRIES

Period	Mining (excl- uding servi- ces to mining)	Total manu- fact- uring	Elect- ricity, gas and water	Total indus- trial(a)	Food, beve- rages and toba- cco	Textile, cloth- ing, footwear and leather	Wood and paper prod- ucts	Printing, publish ing and recorded media	Petro- leum, coal, chemical and ass- ociated products	Non- metallic mineral products	Metal prod- ucts	Mach- inery and equip- ment	Other manu- factur- ing
ANNUAL (2004-05 = 100.0)													
2003-04	96.7	101.1	99.3	99.5	98.8	122.9	99.3	102.5	100.0	95.2	102.9	99.3	108.8
2004-05	100.0	100.0	100.0	100.0	100.0	100.0	100.0	100.0	100.0	100.0	100.0	100.0	100.0
2005-06	97.8	99.5	102.3	99.2	99.2	93.4	96.1	98.0	96.0	111.5	99.1	105.7	90.5
PERCENTAGE CHANGE FROM PREVIOUS YEAR													
2003-04	-3.2	0.9	0.8	-0.2	-0.2	-7.6	-0.6	2.9	-4.5	3.5	0.3	5.1	6.5
2004-05	3.4	-1.1	0.7	0.5	1.2	-18.6	0.7	-2.4	0.0	5.0	-2.8	0.7	-8.1
2005-06	-2.2	-0.5	2.3	-0.8	-0.8	-6.6	-3.9	-2.0	-4.0	11.5	-0.9	5.7	-9.5
SEASONALLY ADJUSTED (2004-05 = 100.0)													
2003-2004													
June	95.7	101.1	100.7	99.7	99.1	120.0	100.6	106.4	98.0	97.4	101.1	99.3	107.9
2004-2005													
September	97.0	99.9	100.3	99.3	100.5	109.8	103.2	101.9	101.6	96.5	96.5	96.1	110.0
December	99.8	99.5	98.6	99.4	99.3	104.0	100.8	100.7	100.3	93.9	100.5	97.4	101.7
March	98.5	100.0	100.6	99.8	98.9	95.9	97.7	97.2	99.0	98.0	104.1	102.0	96.9
June	104.7	100.6	100.5	101.5	101.3	90.3	98.3	100.3	99.1	111.6	99.0	104.5	91.5
2005-2006													
September	100.1	101.5	98.5	100.7	101.6	95.2	97.9	101.6	101.9	104.8	96.5	111.0	95.1
December	101.6	99.9	100.4	100.1	98.6	87.9	99.6	101.1	96.1	111.0	98.9	108.2	83.1
March	94.2	98.3	103.3	97.8	99.4	91.1	93.6	94.3	91.2	115.8	100.6	102.8	91.4
June	95.3	98.2	106.9	98.5	97.2	99.4	93.2	94.8	94.8	114.5	100.5	100.7	92.2
PERCENTAGE CHANGE FROM PREVIOUS QUARTER													
2004-2005													
March	-1.2	0.4	2.0	0.4	-0.5	-7.8	-3.1	-3.5	-1.3	4.3	3.6	4.8	-4.7
June	6.3	0.7	-0.2	1.7	2.5	-5.9	0.5	3.2	0.2	13.9	-4.9	2.4	-5.6
2005-2006													
September	-4.4	0.9	-1.9	-0.8	0.3	5.5	-0.3	1.4	2.7	-6.0	-2.5	6.2	4.0
December	1.5	-1.6	1.9	-0.6	-2.9	-7.6	1.7	-0.5	-5.7	5.9	2.5	-2.5	-12.6
March	-7.3	-1.6	2.9	-2.4	0.7	3.6	-6.0	-6.7	-5.1	4.3	1.6	-4.9	10.0
June	1.2	-0.1	3.5	0.7	-2.1	9.2	-0.4	0.5	3.9	-1.2	0.0	-2.1	0.9

(a) Total industrial production describes the sum of the three groups: Mining excluding services to mining, manufacturing and electricity, gas and water.

Source: Australian National Accounts, ABS data available on request.

4.2 LIVESTOCK PRODUCTS, Selected indicators

Period	MEAT — CARCASS WEIGHT				EXPORTS OF(b)			
	Wool receivals(a)	Red meat	Chicken meat(c)	Milk intake by factories	Live sheep	Live cattle	Fresh or frozen meat	Bacon, ham and canned meat
	tonnes	tonnes	tonnes	M litres	'000	'000	tonnes	tonnes
ANNUAL								
2003–04	467 582	3 000 002	693 602	10 075	3 843	581	1 192 427	25 264
2004–05	475 221	3 142 201	750 029	10 125	3 233	574	1 328 364	23 284
2005–06	486 726	3 091 562	772 613	10 092	4 248	549	1 290 341	21 149
PERCENTAGE CHANGE FROM PREVIOUS YEAR								
2003–04	-7.0	-2.9	0.5	-2.4	-34.2	-40.5	-6.0	45.2
2004–05	1.6	4.7	8.1	0.5	-15.9	-1.2	11.4	-7.8
2005–06	2.4	-1.6	3.0	-0.3	31.4	-4.4	-2.9	-9.2
SEASONALLY ADJUSTED UNLESS FOOTNOTED								
2004–2005								
September	115 553	779 555	179 885	2 496	849	172	316 843	5 897
December	116 855	773 236	190 798	2 483	840	131	352 004	6 429
March	117 100	777 351	180 189	2 577	905	120	295 719	5 057
June	127 510	808 978	199 108	2 617	639	151	363 799	5 901
2005–2006								
September	118 879	753 161	189 157	2 518	1 174	158	316 195	5 839
December	116 305	756 848	186 641	2 486	1 466	103	340 149	5 564
March	127 056	793 065	199 347	2 506	866	107	291 511	4 426
June	126 228	789 566	197 576	2 641	742	181	342 485	5 320
2006–2007								
September	113 963	811 777	198 968	nya	1 166	189	348 582	5 457
PERCENTAGE CHANGE FROM PREVIOUS QUARTER								
2004–2005								
June	8.9	4.1	10.5	1.6	-29.3	25.3	23.0	16.7
2005–2006								
September	-6.8	-6.9	-5.0	-3.8	83.6	4.7	-13.1	-1.1
December	-2.2	0.5	-1.3	-1.3	24.9	-34.8	7.6	-4.7
March	9.2	4.8	6.8	0.8	-40.9	4.2	-14.3	-20.5
June	-0.7	-0.4	-0.9	5.4	-14.2	69.4	17.5	20.2
2006–2007								
September	-9.7	2.8	0.7	nya	57.1	4.1	1.8	2.6

nya not yet available

(a) Brokers' and dealers' receivals of taxable wool.

(b) Seasonally adjusted data not available. Original data provided.

(c) Excludes the Northern Territory, the Australian Capital Territory and Tasmania (after 1986–1987).

Source: *Livestock Products, Australia*, cat. no. 7215.0

4.3 MANUFACTURING PRODUCTION, Selected indicators

Period	Clay bricks (million)	Portland cement ('000 tonnes)	Ready mixed concrete ('000 cubic metres)	Electricity (million kWh)	Gas (petajoules)	Beer (megalitres)
ANNUAL						
2003-04	1 789	8 460	22 469	191 707	807	1 735
2004-05	1 704	8 925	22 915	194 002	792	1 686
2005-06	1 605	8 910	23 913	199 613	797	1 714
PERCENTAGE CHANGE FROM PREVIOUS YEAR						
2003-04	3.3	9.4	7.0	2.4	2.2	0.5
2004-05	-4.7	5.5	2.0	1.2	-1.9	-2.8
2005-06	-5.8	-0.2	4.4	2.9	0.5	1.7
ORIGINAL						
2004-2005						
September	456	2 307	5 983	49 712	227	412
December	424	2 157	5 625	46 623	190	454
March	383	1 980	5 287	48 811	170	416
June	442	2 481	6 020	48 855	206	403
2005-2006						
September	407	2 340	6 462	49 777	221	408
December	421	2 265	5 911	48 587	180	482
March	355	2 027	5 462	50 261	171	438
June	423	2 278	6 079	50 988	224	386
2006-2007						
September	422	2 427	6 544	51 416	233	405
PERCENTAGE CHANGE FROM PREVIOUS QUARTER						
2004-2005						
June	15.3	25.3	13.9	0.1	21.2	-3.1
2005-2006						
September	-8.0	-5.7	7.3	1.9	7.6	1.1
December	3.4	-3.2	-8.5	-2.4	-18.5	18.1
March	-15.7	-10.5	-7.6	3.4	-5.4	-8.9
June	19.2	12.4	11.3	1.4	31.1	-11.9
2006-2007						
September	-0.3	6.5	7.7	0.8	4.1	4.7

Source: Manufacturing Production, Australia, cat. no. 8301.0.55.001.

4.4**MANUFACTURERS' SALES AND INVENTORIES**

Period	SALES		INVENTORIES(a)		Inventories to sales ratio(b)
	Current Price	Chain Volume Measures (reference year 2004-05)	Current Price	Chain Volume Measures (reference year 2004-05)	
ANNUAL (\$ MILLION)					
2003-04	291 802	310 631	36 801	38 745	0.49
2004-05	309 248	309 248	38 900	37 753	0.49
2005-06	327 508	308 618	40 262	36 180	0.48
SEASONALLY ADJUSTED (\$ MILLION)					
2003-2004					
June	74 326	77 752	36 728	38 686	0.49
2004-2005					
September	76 259	77 747	37 866	38 281	0.49
December	76 744	76 594	38 251	37 784	0.47
March	77 285	77 402	38 660	37 983	0.53
June	79 001	77 504	38 830	37 682	0.49
2005-2006					
September	80 656	77 962	39 482	37 823	0.49
December	80 972	77 250	39 521	37 230	0.46
March	82 114	77 163	39 603	36 667	0.51
June	83 795	76 243	40 194	36 100	0.48

(a) As at the end of period

(b) Current price series. Annual inventories are as at end of period; annual sales are an average of the quarters in the period.

Source: *Business Indicators, Australia*, cat. no. 5676.0

4.5 PRIVATE MINERAL AND PETROLEUM EXPLORATION ACTUAL AND EXPECTED

Period	MINERALS (OTHER THAN PETROLEUM)							PETROLEUM		
	Copper, lead, zinc, silver, nickel and cobalt	Gold	Uranium	Coal	Diamonds	Other	Total	Onshore	Offshore	Total
ANNUAL — ACTUAL ORIGINAL (\$MILLION)										
2003–04	151.8	397.1	10.5	81.5	25.8	120.0	786.7	230.5	713.5	944.0
2004–05	261.1	391.7	20.7	126.8	23.7	204.3	1 028.3	270.1	774.6	1 044.7
2005–06	356.6	399.7	56.1	166.4	22.6	239.4	1 240.7	355.8	906.1	1 262.0
QUARTERLY — ACTUAL ORIGINAL (\$MILLION)										
2003–2004										
June	56.8	116.1	2.8	23.8	5.9	35.0	240.2	57.4	199.0	256.4
2004–2005										
September	54.1	109.9	6.1	27.4	6.9	46.7	251.1	73.7	136.7	210.5
December	66.5	96.8	4.6	32.0	7.6	53.2	260.8	75.1	211.5	286.6
March	65.4	81.9	3.2	29.8	3.6	41.8	225.8	52.5	216.7	269.2
June	75.1	103.1	6.8	37.6	5.6	62.6	290.7	68.8	209.7	278.5
2005–2006										
September	84.5	100.0	11.9	32.2	6.3	57.1	292.0	79.8	202.2	282.0
December	95.2	99.1	15.8	46.0	7.3	64.1	327.6	98.6	227.9	326.5
March	68.7	90.0	10.1	41.5	4.4	49.1	263.7	82.0	191.6	273.6
June	108.2	110.5	18.3	46.7	4.6	69.2	357.4	95.4	284.4	379.9
EXPECTED EXPENDITURE REPORTED 6 MONTHS BEFORE (\$MILLION) (a)(b)										
2003–2004										
Jun half	na	na	na	na	na	na	382.1	128.9	408.9	537.8
2004–2005										
Dec half	na	na	na	na	na	na	537.3	169.0	358.9	527.9
Jun half	na	na	na	na	na	na	497.3	240.0	395.2	635.2
2005–2006										
Dec half	na	na	na	na	na	na	522.5	270.7	506.7	777.4
Jun half	na	na	na	na	na	na	624.1	243.6	369.9	613.6
2006–2007										
Dec half	na	na	na	na	na	na	743.1	249.9	624.6	874.5

na not available

(a) Expectations available for total minerals only

(b) na not available for publication but included in totals where applicable, unless otherwise indicated.

Source: *Mineral and Petroleum Exploration, Australia*, cat. no. 8412.0

4.6 PRODUCTION OF SELECTED MINERALS

Period									METALLIC CONTENT(c)					
	Bauxite	Black coal	Diamonds	Iron ore	Manganese ore	Natural gas(a)	Crude oil(b)	Uranium	Copper	Gold	Lead	Nickel	Tin	Zinc
	'000 tonnes	Mt	'000 carats	Mt	'000 tonnes	Mm ³	Mega litres	oxide tonnes	'000 tonnes	tonnes	'000 tonnes	'000 tonnes	tonnes	'000 tonnes
ANNUAL														
2003-04	56 316	285.9	24 310	221.5	3 062	33 267	27 876	9 569	811	267	677	185	1 533	1 355
2004-05	57 648	304.9	32 446	251.9	3 606	37 267	27 311	10 964	905	266	682	192	2 055	1 352
2005-06	60 874	304.9	25 354	268.8	3 738	38 014	23 750	10 154	920	250	761	172	2 176	1 382
QUARTERLY ORIGINAL														
2003-2004														
June	13 913	76.2	2 669	57.3	854	8 425	6 377	2 363	217	62	176	40	302	334
2004-2005														
September	14 306	77.6	5 328	61.2	909	9 856	6 623	2 583	227	65	164	48	131	337
December	14 251	75.8	9 011	62.9	835	9 494	5 920	2 980	223	67	164	53	456	342
March	14 743	72.5	8 633	61.5	833	8 469	5 826	2 787	224	66	181	48	645	326
June	14 347	79.1	9 474	67.0	1 022	9 442	7 004	2 590	230	66	174	43	823	347
2005-2006														
September	14 848	78.1	6 048	66.1	864	9 921	6 584	2 924	235	64	211	45	1 012	356
December	16 021	78.0	6 523	67.2	971	9 297	6 333	2 922	241	66	201	50	339	338
March	14 636	71.6	5 244	60.6	918	8 591	5 051	2 576	215	60	180	37	403	346
June	15 370	77.2	7 539	69.9	984	10 205	5 179	1 732	229	60	170	40	423	343

(a) Includes naturally occurring LPG.

(b) Stabilised (includes condensate).

(c) Total metallic content of minerals produced.

Source: Quarterly Mineral Statistics – Australian Bureau of Agricultural and Resource Economics, ABARE.

4.7 BUILDING APPROVALS, Number and value

Period	NUMBER OF DWELLING UNITS				VALUE (\$ MILION)			
	Houses Private sector	Houses Total	Total Private sector	Total	New residential buildings	Alterations and additions to residential buildings	Total residential buildings	Total buildings
ANNUAL								
2003–04	119 442	121 159	178 925	182 362	31 670	5 223	36 892	53 821
2004–05	105 587	107 529	157 567	161 799	30 816	5 217	36 034	55 934
2005–06	102 581	104 425	146 826	150 239	30 356	5 442	35 799	60 409
PERCENTAGE CHANGE FROM PREVIOUS YEAR								
2003–04	3.6	3.3	2.3	1.9	10.6	14.3	11.1	6.9
2004–05	-11.6	-11.2	-11.9	-11.3	-2.7	-0.1	-2.3	3.9
2005–06	-2.8	-2.9	-6.8	-7.1	-1.5	4.3	-0.7	8.0
SEASONALLY ADJUSTED								
2005–2006								
July	8 854	9 006	12 845	13 129	2 597	451	3 048	5 190
August	8 372	8 558	11 942	12 259	2 524	385	2 909	4 683
September	8 341	8 462	11 889	12 192	2 424	419	2 843	4 967
October	8 388	8 579	11 917	12 334	2 468	439	2 907	4 754
November	8 614	8 793	12 444	12 749	2 516	461	2 977	5 062
December	8 432	8 574	12 138	12 341	2 504	428	2 932	4 992
January	8 364	8 542	11 681	12 137	2 393	464	2 857	4 569
February	8 776	8 857	12 140	12 319	2 501	520	3 020	4 989
March	8 536	8 737	12 339	12 611	2 647	446	3 093	5 153
April	8 635	8 829	12 075	12 430	2 428	447	2 876	4 871
May	8 823	8 928	12 638	12 833	2 620	443	3 063	5 227
June	8 449	8 583	12 740	13 033	2 670	545	3 215	5 851
2006–2007								
July	8 904	9 090	14 013	14 297	2 741	468	3 209	5 499
August	9 015	9 195	12 246	12 525	2 657	457	3 114	4 956
September	9 377	9 576	12 971	13 286	2 908	481	3 389	5 311
SEASONALLY ADJUSTED—PERCENTAGE CHANGE FROM PREVIOUS MONTH								
2005–2006								
April	1.2	1.1	-2.1	-1.4	-8.3	0.4	-7.0	-5.5
May	2.2	1.1	4.7	3.2	7.9	-1.0	6.5	7.3
June	-4.2	-3.9	0.8	1.6	1.9	23.0	5.0	11.9
2006–2007								
July	5.4	5.9	10.0	9.7	2.7	-14.2	-0.2	-6.0
August	1.2	1.2	-12.6	-12.4	-3.1	-2.4	-3.0	-9.9
September	4.0	4.1	5.9	6.1	9.4	5.4	8.8	7.2
TREND—PERCENTAGE CHANGE FROM PREVIOUS MONTH								
2005–2006								
April	0.4	0.4	1.6	1.5	1.3	0.0	1.1	1.7
May	0.7	0.7	1.9	1.9	1.8	0.4	1.6	1.7
June	1.0	1.0	1.7	1.6	1.9	0.7	1.8	1.1
2006–2007								
July	1.3	1.3	1.2	1.2	1.9	1.0	1.8	0.5
August	1.4	1.5	0.8	0.8	1.8	1.1	1.7	0.1
September	1.5	1.5	0.5	0.5	1.6	1.1	1.5	0.0

Source: *Building Approvals, Australia*, cat. no. 8731.0

4.8**BUILDING COMMENCEMENTS, Number and value(a)—Chain volume measures(b)**

Period	NUMBER OF DWELLING UNITS				VALUE (\$ MILLION)			
	Private sector houses	Total houses	Private sector total	Total	New residential buildings	Alterations and additions to residential buildings	Non-residential buildings	Total buildings
ANNUAL								
2003–04	115 960	117 540	168 927	172 376	33 489	5 736	18 314	57 567
2004–05	103 043	105 059	153 314	157 547	31 229	5 611	19 825	56 665
2005–06	101 677	103 486	147 291	150 814	30 810	5 687	22 146	58 643
SEASONALLY ADJUSTED								
2004–2005								
September	25 935	26 467	38 850	39 761	7 924	1 419	4 732	14 079
December	25 928	26 446	38 049	39 426	7 841	1 397	4 720	13 960
March	24 821	25 302	37 135	38 258	7 399	1 397	5 093	13 885
June	26 197	26 670	39 017	39 978	8 065	1 398	5 280	14 740
2005–2006								
September	25 825	26 283	37 845	38 755	7 837	1 364	5 897	15 099
December	24 795	25 221	34 622	35 434	7 148	1 413	5 611	14 172
March	25 436	25 890	38 024	38 949	7 949	1 455	4 733	14 137
June	25 584	26 060	36 945	37 835	7 876	1 455	5 905	15 236

(a) Includes conversions and dwelling units created as part of alterations and additions or the construction of non-residential buildings.

(b) Reference year 2004–05.

Source: *Dwelling Unit Commencements, Australia, Preliminary*, cat. no. 8750.0 and *Building Activity, Australia*, cat. no. 8752.0.

4.9 VALUE OF BUILDING WORK DONE, Chain volume measures(a)

Period	NEW RESIDENTIAL BUILDING				Alterations/ additions to residential building	NON-RESIDENTIAL BUILDINGS		TOTAL BUILDINGS	
	Private sector houses	Total houses	Other residential buildings	Total		Private sector	Total	Private sector	Total
ANNUAL (\$ MILLION)									
2003-04	21 254	21 534	11 515	33 054	5 927	14 928	19 018	53 195	58 032
2004-05	20 884	21 237	11 600	32 837	5 915	15 709	19 848	53 627	58 600
2005-06	20 471	20 800	10 339	31 139	5 710	17 442	22 082	53 438	58 931
SEASONALLY ADJUSTED (\$ MILLION)									
2004-2005									
September	5 355	5 434	2 973	8 407	1 518	3 582	4 567	13 334	14 502
December	5 207	5 299	2 893	8 192	1 485	4 011	5 033	13 478	14 708
March	5 042	5 124	2 828	7 952	1 424	3 896	4 927	13 065	14 300
June	5 280	5 381	2 905	8 286	1 489	4 219	5 320	13 751	15 090
2005-2006									
September	5 324	5 414	2 706	8 119	1 479	4 320	5 402	13 689	15 000
December	5 070	5 146	2 552	7 699	1 457	4 259	5 348	13 204	14 503
March	4 967	5 053	2 482	7 535	1 340	4 321	5 529	12 985	14 404
June	5 110	5 187	2 598	7 785	1 435	4 542	5 803	13 560	15 023

(a) Reference year 2004-05.

Source: *Building Activity, Australia*, cat. no. 8752.0.

4.10 CONSTRUCTION ACTIVITY, Value of work done—Chain volume measures(a)

Period	RESIDENTIAL BUILDING		NON-RESIDENTIAL BUILDING		TOTAL BUILDING		ENGINEERING CONSTRUCTION		NON-RESIDENTIAL CONSTRUCTION		TOTAL CONSTRUCTION	
	Private sector	Total	Private sector	Total	Private sector	Total	Private sector	Total	Private sector	Total	Private sector	Total
ANNUAL (\$ MILLION)												
2003–04	38 245	38 981	14 928	19 018	53 195	58 032	16 714	28 846	31 612	47 829	69 873	86 817
2004–05	37 918	38 752	15 709	19 848	53 627	58 600	19 214	33 038	34 923	52 885	72 842	91 637
2005–06	35 996	36 849	17 442	22 082	53 438	58 931	24 667	40 860	42 109	62 942	78 105	99 791

SEASONALLY ADJUSTED (\$ MILLION)												
2004–05												
September	9 742	9 925	3 582	4 567	13 334	14 502	4 202	7 673	7 780	12 242	17 526	22 168
December	9 470	9 677	4 011	5 033	13 478	14 708	4 563	7 860	8 568	12 883	18 038	22 560
March	9 170	9 375	3 896	4 927	13 065	14 300	5 216	8 677	9 122	13 613	18 290	22 987
June	9 536	9 775	4 219	5 320	13 751	15 090	5 233	8 828	9 454	14 147	18 988	23 922
2005–06												
September	9 369	9 598	4 320	5 402	13 689	15 000	5 733	9 450	10 052	14 852	19 422	24 451
December	8 945	9 155	4 259	5 348	13 204	14 503	6 249	10 156	10 508	15 504	19 453	24 659
March	8 664	8 875	4 321	5 529	12 985	14 404	6 177	10 447	10 498	15 976	19 162	24 851
June	9 018	9 220	4 542	5 803	13 560	15 023	6 508	10 807	11 051	16 610	20 068	25 830

TREND (\$ MILLION)												
2004–05												
September	9 651	9 836	3 768	4 772	13 423	14 613	4 325	7 654	8 086	12 422	17 740	22 259
December	9 460	9 660	3 845	4 857	13 306	14 517	4 615	8 008	8 458	12 864	17 919	22 524
March	9 392	9 610	4 014	5 060	13 404	14 667	4 997	8 455	9 013	13 517	18 405	23 126
June	9 380	9 608	4 175	5 245	13 552	14 849	5 400	8 960	9 579	14 207	18 958	23 814
2005–06												
September	9 255	9 482	4 252	5 340	13 507	14 820	5 757	9 502	10 010	14 842	19 265	24 324
December	9 024	9 242	4 311	5 438	13 335	14 678	6 062	10 021	10 373	15 454	19 395	24 692
March	8 850	9 059	4 370	5 556	13 221	14 613	6 309	10 480	10 679	16 033	19 528	25 090
June	8 801	9 003	4 461	5 703	13 266	14 725	6 465	10 779	10 926	16 521	19 746	25 561

(a) Reference year 2004–05.

Source: Building Activity, Australia, cat. no. 8752.0; Engineering Construction Activity, Australia, cat. no. 8762.0 and unpublished data.

4.11**ENGINEERING CONSTRUCTION ACTIVITY, Value of work done—Chain volume measures(a)**

BY THE PRIVATE SECTOR

<i>Period</i>	<i>For the private sector</i>	<i>For the public sector</i>	<i>Total</i>	<i>By the public sector</i>	Total	<i>Total for the public sector(b)</i>
ORIGINAL (\$ MILLION)						
2003–04	16 714	4 327	21 036	7 809	28 846	12 132
2004–05	19 214	5 645	24 860	8 178	33 038	13 823
2005–06	24 667	6 170	30 837	10 023	40 860	16 193
ORIGINAL (\$ MILLION)						
2003–2004						
June	4 198	1 266	5 464	2 372	7 837	3 637
2004–2005						
September	4 284	1 273	5 558	1 923	7 481	3 196
December	4 828	1 335	6 162	1 931	8 093	3 266
March	4 912	1 401	6 312	1 861	8 173	3 262
June	5 190	1 637	6 827	2 463	9 291	4 100
2005–2006						
September	5 823	1 408	7 231	2 012	9 243	3 421
December	6 604	1 547	8 151	2 295	10 445	3 842
March	5 801	1 562	7 363	2 451	9 814	4 012
June	6 440	1 653	8 093	3 265	11 358	4 918
SEASONALLY ADJUSTED (\$ MILLION)						
2003–2004						
June	4 239	1 197	5 436	1 972	7 409	3 169
2004–2005						
September	4 202	1 312	5 514	2 158	7 673	3 470
December	4 563	1 338	5 901	1 958	7 860	3 296
March	5 216	1 449	6 665	2 012	8 677	3 462
June	5 233	1 546	6 779	2 049	8 828	3 595
2005–2006						
September	5 733	1 454	7 186	2 264	9 450	3 718
December	6 249	1 553	7 802	2 354	10 156	3 907
March	6 177	1 605	7 782	2 665	10 447	4 270
June	6 508	1 558	8 066	2 740	10 807	4 298

(a) Reference year 2004–05.

Source: *Engineering Construction Activity, Australia*, cat. no.

(b) Includes work done by the private sector for the public sector and work done by the public sector.

8762.0.

4.12 TOURIST ACCOMMODATION (a)

Period	GUEST ROOMS (NUMBER)			OCCUPANCY RATES (%)			TAKINGS (\$'000)		
	Hotels	Motels and guest houses	Serviced apartments	Hotels	Motels and guest houses	Serviced apartments	Hotels	Motels and guest houses	Serviced apartments
ANNUAL (b)									
2003–04	78 796	84 532	41 104	66.7	54.4	66.1	2 743 744	1 562 009	1 243 117
2004–05	79 353	86 442	44 028	68.4	55.4	67.3	2 895 034	1 644 712	1 379 372
2005–06	79 808	86 847	46 380	68.8	56.7	67.2	3 120 467	1 776 400	1 547 973
ORIGINAL									
2003–2004									
June	78 796	84 532	41 104	63.2	52.6	61.2	627 765	368 779	280 920
2004–2005									
September	78 777	84 452	41 601	69.3	56.7	69.9	720 863	418 253	346 601
December	78 574	85 185	41 736	70.0	55.6	68.6	749 901	412 426	350 702
March	79 114	86 060	43 848	69.7	55.4	68.4	749 365	413 752	362 213
June	79 353	86 442	44 028	64.5	54.0	62.4	674 905	400 281	319 856
2005–2006									
September	80 073	86 440	45 133	69.4	57.6	68.7	777 192	452 358	388 695
December	80 134	86 798	45 852	70.5	56.7	68.7	809 598	443 827	397 451
March	79 706	86 584	46 308	69.6	56.8	68.7	801 350	445 993	401 865
June	79 808	86 847	46 380	65.7	55.6	62.5	732 327	434 222	359 962

(a) Includes establishments with 15 or more rooms.

Source: Tourist Accommodation, Australia, cat. no. 8635.0

(b) Annual data are at end of June.

CHAPTER 5

PRICES

CONTENTS

page

TABLES

5.1	Consumer price index: by group	71
5.2	Consumer price index: special series and all groups	72
5.3	Chain price indexes: expenditure on GDP	73
5.4	Implicit price deflators: components of international trade in goods and services	74
5.5	RBA index of commodity prices	75
5.6	Indexes of prices received and paid by farmers	75
5.7	Selected housing price and related indexes: original	76
5.8	Selected producer price indexes	77
5.9	Price indexes of materials used in house building by materials group	78
5.10	Price indexes of materials used in manufacturing industries: selected industries	78
5.11	Price indexes of articles produced by manufacturing industries selected ANZSIC subdivision	79
5.12	Export price indexes: by selected AHECC section	79
5.13	Import price indexes: by SITC sections	80
5.14	Consumer price index: analytical series	81
5.15	Stage of production producer price indexes	82
5.16	Service industries producer price indexes	82

GRAPHS

CONSUMER PRICE INDEX, (from Table 5.1 and 5.14) Change from corresponding quarter of previous year

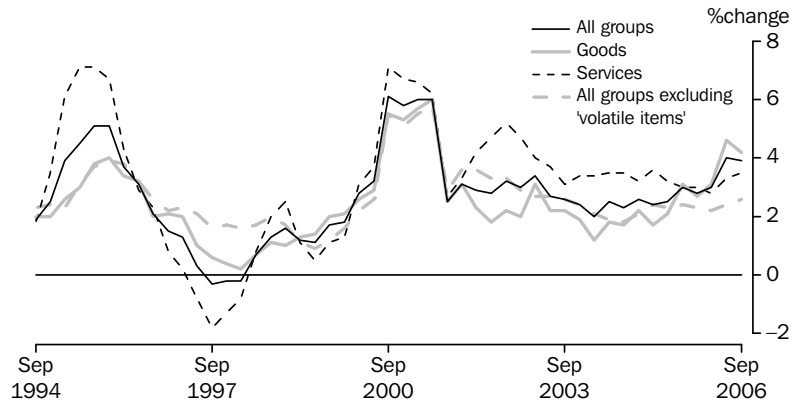

Source: Consumer Price Index, Australia, cat. no. 6401.0.

CONSUMER PRICE INDEX, (from Table 5.1 and 5.14) Change from previous quarter

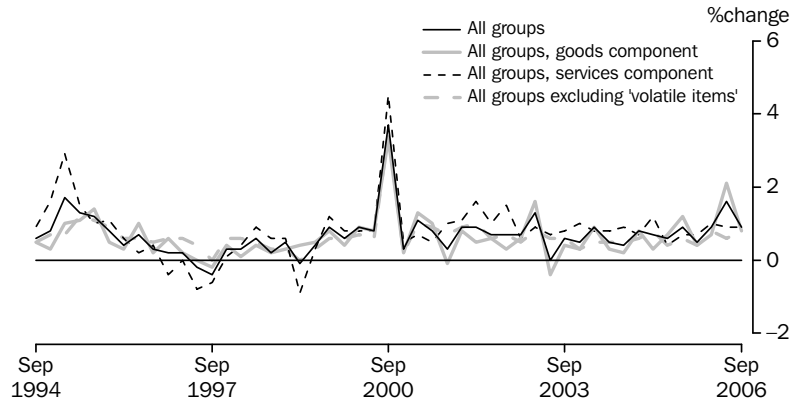

Source: Consumer Price Index, Australia, cat. no. 6401.0.

PROJECT HOUSE PRICE INDEXES, (from Table 5.7)

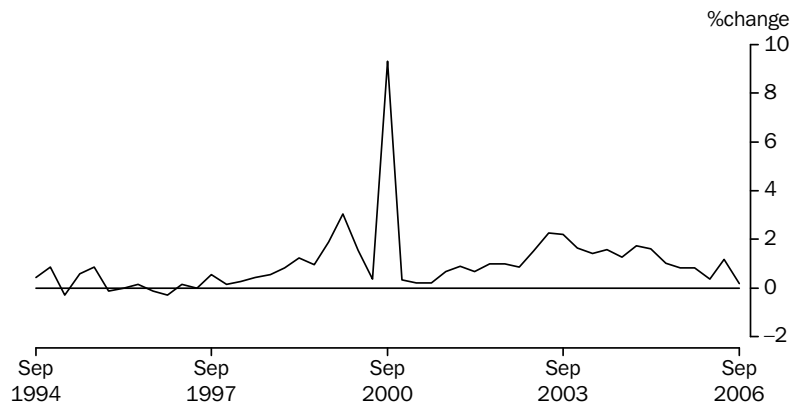

Source: House Price Indexes: Eight Capital Cities, cat. no. 6416.0

5.1 CONSUMER PRICE INDEX, By group

Period	Food	Alcohol and tobacco	Clothing and footwear	Housing	Household contents and services	Health	Transportation	Communication	Recreation	Education	Financial and insurance services (a)	All groups
ANNUAL (1989–90 = 100.0) (b)												
2003–04	152.3	217.8	112.7	120.2	121.1	193.9	142.0	110.0	130.0	223.3	na	143.5
2004–05	154.8	225.4	110.8	124.8	120.7	204.3	146.8	111.1	130.7	238.7	100.0	147.0
2005–06	162.3	233.1	109.2	129.3	122.2	213.5	155.5	109.5	132.0	253.2	101.2	151.7
ORIGINAL (1989–90 = 100.0) (b)												
2004–2005												
September	152.4	222.5	112.5	123.2	120.6	200.1	145.2	110.9	129.9	231.5	na	145.4
December	154.6	224.0	110.9	124.3	121.3	198.8	147.2	111.2	130.9	231.7	na	146.5
March	156.0	226.9	109.4	125.5	119.7	206.7	145.8	111.6	131.8	245.7	na	147.5
June	156.2	228.1	110.3	126.2	121.2	211.6	148.8	110.6	130.1	245.9	100.0	148.4
2005–2006												
September	157.4	230.3	110.5	128.0	121.6	209.3	153.7	109.8	131.7	246.0	100.1	149.8
December	160.2	231.4	110.3	128.8	122.4	207.1	153.0	109.0	131.7	246.3	101.6	150.6
March	162.5	234.3	107.5	129.6	121.9	216.2	155.0	109.5	132.5	260.1	101.0	151.9
June	169.1	236.4	108.4	130.6	122.9	221.4	160.2	109.6	132.0	260.2	102.2	154.3
2006–2007												
September	173.0	237.7	108.5	132.2	124.5	219.8	160.8	110.3	133.0	258.0	102.5	155.7
PERCENTAGE CHANGE FROM PREVIOUS QUARTER												
2004–2005												
June	0.1	0.5	0.8	0.6	1.3	2.4	2.1	-0.9	-1.3	0.1	na	0.6
2005–2006												
September	0.8	1.0	0.2	1.4	0.3	-1.1	3.3	-0.7	1.2	0.0	0.1	0.9
December	1.8	0.5	-0.2	0.6	0.7	-1.1	-0.5	-0.7	0.0	0.1	1.5	0.5
March	1.4	1.3	-2.5	0.6	-0.4	4.4	1.3	0.5	0.6	5.6	-0.6	0.9
June	4.1	0.9	0.8	0.8	0.8	2.4	3.4	0.1	-0.4	0.0	1.2	1.6
2006–2007												
September	2.3	0.5	0.1	1.2	1.3	-0.7	0.4	0.6	0.8	-0.8	0.3	0.9
PERCENTAGE CHANGE FROM SAME QUARTER OF PREVIOUS YEAR												
2004–2005												
June	1.9	3.4	-2.1	3.9	0.4	5.0	3.3	0.2	0.6	6.2	na	2.5
2005–2006												
September	3.3	3.5	-1.8	3.9	0.8	4.6	5.9	-1.0	1.4	6.3	na	3.0
December	3.6	3.3	-0.5	3.6	0.9	4.2	3.9	-2.0	0.6	6.3	na	2.8
March	4.2	3.3	-1.7	3.3	1.8	4.6	6.3	-1.9	0.5	5.9	na	3.0
June	8.3	3.6	-1.7	3.5	1.4	4.6	7.7	-0.9	1.5	5.8	2.2	4.0
2006–2007												
September	9.9	3.2	-1.8	3.3	2.4	5.0	4.6	0.5	1.0	4.9	2.4	3.9

na not available

(a) Base: June quarter 2005 = 100.0.

(b) Weighted average of eight capital cities.

Source: Consumer Price Index, Australia, cat. no. 6401.0

5.2 CONSUMER PRICE INDEX, Special series and All groups

ALL GROUPS EXCLUDING —

Period	Food	Housing	Health	Transportation	Hospital and medical services	All groups-services component	All groups-goods component	Utilities	All groups
ANNUAL (1989-90 = 100.0)									
2003-04	141.5	147.1	140.9	143.8	141.5	144.7	143.2	150.6	143.5
2004-05	145.3	150.2	144.1	147.0	144.8	149.6	145.9	155.7	147.0
2005-06	149.5	154.8	148.7	151.1	149.3	154.1	150.8	161.8	151.7
ORIGINAL (1989-90 = 100.0)									
2004-2005									
September	143.9	148.7	142.7	145.5	143.3	147.8	144.5	154.1	145.4
December	144.8	149.8	143.9	146.4	144.4	148.8	145.7	154.9	146.5
March	145.7	150.6	144.6	147.8	145.4	150.6	146.2	157.4	147.5
June	146.7	151.5	145.3	148.3	146.1	151.2	147.2	156.5	148.4
2005-2006									
September	148.2	152.9	146.9	149.3	147.6	152.2	149.0	159.8	149.8
December	148.6	153.6	147.8	150.3	148.3	153.3	149.6	161.0	150.6
March	149.7	155.0	148.8	151.5	149.6	154.8	150.7	163.6	151.9
June	151.4	157.8	151.1	153.4	151.8	156.2	153.9	162.7	154.3
2006-2007									
September	152.3	159.1	152.6	154.9	153.2	157.6	155.2	167.4	155.7
PERCENTAGE CHANGE FROM PREVIOUS PERIOD									
2004-2005									
June	0.7	0.6	0.5	0.3	0.5	0.4	0.7	-0.6	0.6
2005-2006									
September	1.0	0.9	1.1	0.7	1.0	0.7	1.2	2.1	0.9
December	0.3	0.5	0.6	0.7	0.5	0.7	0.4	0.8	0.5
March	0.7	0.9	0.7	0.8	0.9	1.0	0.7	1.6	0.9
June	1.1	1.8	1.5	1.3	1.5	0.9	2.1	-0.6	1.6
2006-2007									
September	0.6	0.8	1.0	1.0	0.9	0.9	0.8	2.9	0.9
PERCENTAGE CHANGE FROM CORRESPONDING QUARTER OF PREVIOUS YEAR									
2004-2005									
June	2.7	2.1	2.3	2.3	2.5	3.2	2.1	3.8	2.5
2005-2006									
September	3.0	2.8	2.9	2.6	3.0	3.0	3.1	3.7	3.0
December	2.6	2.5	2.7	2.7	2.7	3.0	2.7	3.9	2.8
March	2.7	2.9	2.9	2.5	2.9	2.8	3.1	3.9	3.0
June	3.2	4.2	4.0	3.4	3.9	3.3	4.6	4.0	4.0
2006-2007									
September	2.8	4.1	3.9	3.8	3.8	3.5	4.2	4.8	3.9

Source: Consumer Price Index, Australia, cat. no. 6401.0

5.3 CHAIN PRICE INDEXES, Expenditure on GDP

Period	FINAL CONSUMPTION EXPENDITURE		GROSS FIXED CAPITAL FORMATION		Exports of goods and services	Imports of goods and services	GDP
	Households	Government	Private	Public			
ANNUAL (2004–05 = 100.0)							
2003–04	98.3	95.5	97.3	98.2	89.9	99.2	95.9
2004–05	100.0	100.0	100.0	100.0	100.0	100.0	100.0
2005–06	102.7	104.1	102.1	102.9	115.0	103.7	104.9
PERCENTAGE CHANGE FROM PREVIOUS YEAR							
2003–04	1.1	2.6	1.0	–1.9	–4.3	–10.7	2.7
2004–05	1.7	4.7	2.7	1.8	11.2	0.8	4.3
2005–06	2.7	4.2	2.1	2.9	15.0	3.7	4.9
ORIGINAL (2004–05 = 100.0)							
2003–2004							
June	99.0	97.2	97.7	98.0	94.5	99.8	97.4
2004–2005							
September	99.2	98.1	98.8	98.8	98.5	102.0	98.2
December	99.7	99.3	99.9	99.8	97.7	99.9	99.2
March	100.4	100.6	100.5	100.4	98.0	98.1	100.4
June	100.7	102.0	100.8	101.0	105.8	100.0	102.1
2005–2006							
September	101.5	102.4	101.4	101.7	109.9	101.5	103.2
December	101.9	103.5	102.1	102.3	113.3	102.3	104.3
March	103.1	104.4	102.3	103.2	116.0	104.4	105.3
June	104.1	106.2	102.7	104.4	120.8	106.6	106.7
PERCENTAGE CHANGE FROM PREVIOUS QUARTER							
2004–2005							
March	0.7	1.3	0.7	0.6	0.3	–1.9	1.2
June	0.3	1.4	0.3	0.6	8.0	2.0	1.7
2005–2006							
September	0.8	0.4	0.6	0.6	3.8	1.5	1.1
December	0.4	1.1	0.6	0.6	3.1	0.8	1.0
March	1.2	0.9	0.2	0.9	2.4	2.0	0.9
June	1.0	1.7	0.4	1.2	4.2	2.1	1.4

Source: Australian National Accounts: National Income, Expenditure and Product, cat. no. 5206.0.

5.4 IMPLICIT PRICE DEFLATORS : COMPONENTS OF INTERNATIONAL TRADE IN GOODS AND SERVICES

Period	CREDITS					DEBITS					
	Total goods and services	Total goods	Rural goods	Non-rural and other goods	Services	Total goods and services	Total goods	Consumption goods	Capital goods	Intermediate and other goods	Services
ANNUAL (2004-05 = 100.0)											
2003-04	90.2	88.3	99.8	85.4	97.0	99.4	99.5	102.5	106.1	94.0	99.1
2004-05	100.0	100.0	100.0	100.0	100.0	100.0	100.0	100.0	100.0	100.0	100.0
2005-06	114.7	117.8	100.2	122.1	103.5	103.3	103.7	98.9	95.2	112.1	101.6
PERCENTAGE CHANGE FROM PREVIOUS YEAR											
2003-04	-4.7	-6.6	-7.7	-6.3	1.8	-11.0	-11.3	-8.4	-15.0	-11.2	-9.8
2004-05	10.8	13.2	0.2	16.9	3.1	0.6	0.5	-2.5	-5.8	6.4	0.9
2005-06	14.7	17.9	0.2	22.3	3.5	3.3	3.7	-1.1	-4.8	12.2	1.6
SEASONALLY ADJUSTED (2004-05 = 100.0)											
2003-2004											
June	94.4	93.5	101.2	91.8	97.7	100.1	100.0	102.0	105.0	95.8	100.4
2004-2005											
September	98.1	97.9	102.4	97.0	98.9	102.0	101.9	102.5	105.2	99.7	102.3
December	97.7	97.0	99.1	96.5	99.9	100.1	100.1	100.5	100.6	99.6	99.9
March	98.2	97.6	99.8	96.8	100.3	98.3	98.1	98.9	97.5	97.8	99.0
June	105.9	107.3	99.1	109.0	100.9	99.9	100.0	98.5	97.1	102.7	99.3
2005-2006											
September	109.5	111.6	99.7	114.4	102.4	101.0	101.5	99.2	95.5	106.4	99.2
December	113.2	116.1	101.6	119.4	102.7	101.8	102.1	98.7	96.3	108.2	100.8
March	115.5	118.8	99.8	123.5	104.0	104.1	104.4	99.0	95.1	114.0	102.9
June	120.4	124.7	99.6	130.7	104.9	106.4	107.1	99.2	94.9	120.0	103.1
PERCENTAGE CHANGE FROM PREVIOUS QUARTER											
2004-2005											
March	0.5	0.6	0.6	0.3	0.4	-1.8	-2.0	-1.6	-3.1	-1.8	-0.9
June	7.9	9.9	-0.7	12.6	0.7	1.6	1.9	-0.5	-0.5	5.0	0.4
2005-2006											
September	3.4	4.0	0.6	4.9	1.4	1.1	1.4	0.7	-1.7	3.5	-0.1
December	3.4	4.0	1.9	4.3	0.4	0.8	0.6	-0.5	0.9	1.8	1.6
March	2.1	2.4	-1.8	3.4	1.3	2.2	2.3	0.3	-1.3	5.4	2.1
June	4.2	4.9	-0.2	5.8	0.8	2.2	2.6	0.3	-0.2	5.2	0.2

Source: Balance of Payments and International Investment Position, Australia, cat. no. 5302.0

5.5**RBA INDEX OF COMMODITY PRICES**

Period	ALL ITEMS			RURAL COMPONENT			NON-RURAL COMPONENT			OF WHICH — BASE METALS		
	Australian dollar	Special drawing rights	United States dollar	Australian dollar	Special drawing rights	United States dollar	Australian dollar	Special drawing rights	United States dollar	Australian dollar	Special drawing rights	United States dollar
ANNUAL (2001–02 = 100.0)												
2003–04	88.4	105.5	120.5	92.8	110.8	126.5	86.6	103.3	118.1	102.0	121.8	139.3
2004–05	101.4	123.4	145.9	87.4	106.2	125.7	107.1	130.4	154.3	118.6	144.2	170.6
2005–06	130.5	162.5	186.3	93.6	116.6	133.7	145.7	181.3	207.9	156.4	194.3	223.1
ORIGINAL (2001–02 = 100.0)												
2005–2006												
August	118.1	148.4	171.9	84.3	105.9	122.6	132.0	165.9	192.1	124.6	156.5	181.2
September	119.3	150.7	174.4	87.4	110.4	127.8	132.3	167.2	193.5	123.1	155.4	179.9
October	123.1	155.5	177.5	90.1	113.8	129.9	136.7	172.6	197.0	126.9	160.2	182.8
November	127.9	159.4	179.7	92.0	114.7	129.3	142.5	177.7	200.3	136.2	169.6	191.2
December	129.9	163.1	184.2	93.3	117.1	132.3	144.9	181.9	205.5	147.7	185.2	209.3
January	130.9	164.1	187.4	94.2	118.2	134.9	145.9	183.0	208.9	156.1	195.6	223.3
February	134.7	168.4	190.9	99.7	124.6	141.3	149.1	186.3	211.2	163.6	204.4	231.8
March	137.6	168.5	191.4	100.3	122.8	139.5	152.9	187.3	212.7	168.6	206.3	234.3
April	141.3	173.4	198.4	99.5	122.2	139.8	158.4	194.4	222.5	193.8	237.7	272.1
May	142.4	176.9	207.8	97.6	121.2	142.4	160.8	199.7	234.6	215.5	267.4	314.2
June	142.6	172.7	201.7	98.4	119.3	139.3	160.6	194.6	227.3	200.6	242.8	283.7
2006–2007												
July	143.8	177.0	206.4	100.0	123.1	143.6	161.7	199.1	232.2	214.8	264.3	308.3
August	142.3	176.8	207.5	95.8	119.0	139.7	161.4	200.5	235.3	219.5	272.4	319.7
September	142.2	175.8	205.6	96.2	118.8	139.1	161.1	199.1	232.9	221.2	273.2	319.7
October	145.0	179.5	208.8	98.8	122.3	142.3	163.9	202.9	236.1	236.0	291.9	339.7

Source: Reserve Bank of Australia Bulletin, RBA.

5.6**INDEXES OF PRICES RECEIVED AND PAID, By farmers**

Period	PRICES RECEIVED BY FARMERS							PRICES PAID BY FARMERS						
	All crops	Wheat crops	All live-stock slaught-erings	Cattle slaught-ering	All live-stock prod-ucts	Wool prod-ucts	Total	Materials and serv-ices	Labour	Over-heads	Mark-eting exp-enses	Capital	Total	Farm-ers' terms of trade(a)
ANNUAL (1997–98 = 100.0)														
2003–04	106.3	109.1	149.2	160.4	101.6	116.5	116.5	125.3	121.6	120.6	118.7	121.3	123.0	94.7
2004–05	99.3	99.6	155.4	174.2	104.6	107.4	114.7	128.7	125.7	125.0	121.5	124.4	126.6	90.6
2005–06	105.9	114.9	156.7	174.7	106.8	109.2	119.1	133.9	129.7	130.4	125.4	128.4	131.4	90.7

(a) Ratio of prices received by farmers and indexes of prices paid by farmers.

Source: Indexes of Prices Received and Paid by Farmers – Australian Bureau of Agricultural and Resource Economics, ABARE.

5.7 SELECTED HOUSING PRICE AND RELATED INDEXES(a), Original

<i>Period</i>	<i>Established Homes</i>	<i>Project Homes</i>	<i>Materials used in house building</i>	<i>Total hourly rates of pay excluding bonuses, construction industry</i>	<i>National accounts private housing investment</i>
ANNUAL					
2003–04	100.0	100.0	100.0	100.0	100.0
2004–05	101.2	106.1	103.4	105.1	105.8
2005–06	105.0	110.3	105.8	110.3	110.6
PERCENTAGE CHANGE FROM PREVIOUS YEAR					
2003–04	15.5	7.4	2.9	3.8	6.9
2004–05	1.2	6.1	3.4	5.1	5.7
2005–06	3.7	4.0	2.3	4.9	4.5
QUARTERLY					
2004–2005					
September	100.0	103.6	102.2	103.2	103.6
December	101.7	105.4	103.0	104.6	105.0
March	101.3	107.1	103.8	105.9	106.6
June	101.9	108.2	104.7	106.7	107.8
2005–2006					
September	101.7	109.1	105.0	108.1	109.0
December	104.0	110.0	105.4	109.3	110.2
March	105.3	110.4	105.8	111.2	111.0
June	109.0	111.7	106.9	112.6	112.0
2006–2007					
September	111.4	111.9	108.5	113.5	nya
PERCENTAGE CHANGE FROM PREVIOUS QUARTER					
2004–2005					
June	0.6	1.0	0.9	0.8	1.1
2005–2006					
September	–0.2	0.8	0.3	1.3	1.1
December	2.3	0.8	0.4	1.1	1.1
March	1.3	0.4	0.4	1.7	0.7
June	3.5	1.2	1.0	1.3	0.9
2006–2007					
September	2.2	0.2	1.5	0.8	nya

nya not yet available

(a) Base of each index — 2003–04 = 100.0.

Source: *House Price Indexes: Eight Capital Cities*, cat. no. 6416.0 and *Producer Price Indexes*, cat. no. 6427.0

5.8 SELECTED PRODUCER PRICE INDEXES (a)

Period	MANUFACTURING		CONSTRUCTION		SERVICES		INTERNATIONAL TRADE	
	Articles produced by manufacturing	Materials used in manufacturing	Output of the construction industry	Materials used in house building	Output of transport and storage services	Output of property and business services	Import price	Export price
PERCENTAGE CHANGE FROM PREVIOUS YEAR								
2003–04	0.1	-4.5	7.5	2.9	1.8	3.3	-10.9	-8.2
2004–05	6.8	8.9	7.5	3.4	3.8	2.6	0.5	13.5
2005–06	7.2	12.7	4.9	2.3	4.3	4.4	3.7	16.8
PERCENTAGE CHANGE FROM PREVIOUS QUARTER								
2004–2005								
June	2.8	3.1	1.1	0.9	1.4	0.7	1.7	9.3
2005–2006								
September	2.1	8.1	1.1	0.4	1.3	1.9	2.6	4.7
December	0.8	0.5	1.0	0.4	1.1	1.3	0.4	2.2
March	2.0	2.7	0.8	0.4	1.1	0.3	1.3	5.0
June	4.8	5.8	1.4	1.0	1.0	1.4	2.3	3.6
2006–2007								
September	0.3	0.8	1.1	1.5	1.1	2.5	-0.3	1.9
PERCENTAGE CHANGE FROM SAME QUARTER OF PREVIOUS YEAR								
2004–2005								
June	6.9	9.1	6.5	3.2	4.4	2.5	-0.1	14.4
2005–2006								
September	6.2	9.3	6.2	2.8	4.0	3.9	-0.1	12.0
December	4.8	8.5	5.0	2.3	3.4	4.6	2.3	16.3
March	7.9	15.0	4.0	2.0	5.0	4.3	6.2	22.7
June	9.9	18.1	4.4	2.1	4.7	4.9	6.8	16.4
2006–2007								
September	7.9	10.1	4.3	3.3	4.5	5.6	3.7	13.2

(a) Weighted average of six state capital cities.

Source: *Producer Price Indexes, Australia*, cat. no. 6427.0 and *International Trade Price Indexes*, cat. no. 6457.0

5.9 PRICE INDEXES OF MATERIALS USED IN HOUSE BUILDING BY MATERIALS GROUP (a)

Period	Concrete, cement and sand		Cement products	Ceramic products	Timber, board and joinery	Steel products	Other metal products	Plumbing products	Electrical equipment	Installed gas and electrical appliances	Other materials
	2003-04	132.8	131.0	132.2	141.7	126.2	133.1	129.5	117.1	126.3	135.1
2004-05	138.2	138.6	135.3	144.1	148.0	137.8	134.8	117.7	130.4	137.7	
2005-06	143.8	139.4	137.3	144.5	154.7	143.8	138.5	118.9	133.8	141.9	
2004-2005											
September	136.1	136.5	134.3	143.3	143.0	135.4	132.2	118.9	128.0	136.4	
December	137.1	137.9	134.9	143.9	146.4	137.1	134.3	117.6	130.4	136.7	
March	137.4	138.9	135.6	145.1	150.0	137.8	135.7	117.3	130.9	137.9	
June	142.0	140.9	136.2	144.0	152.5	140.8	137.0	117.1	132.4	139.9	
2005-2006											
September	141.7	141.7	137.3	144.1	153.7	142.1	136.5	117.3	133.2	140.2	
December	143.8	139.2	136.9	144.5	154.2	142.5	138.1	118.3	133.5	140.9	
March	143.7	138.0	137.2	144.6	154.9	143.5	138.6	119.7	133.6	142.6	
June	145.9	138.5	137.9	144.9	155.9	147.1	140.7	120.1	134.8	143.8	
2006-2007											
September	146.5	140.4	139.6	145.6	155.8	151.5	143.7	132.1	135.0	145.3	

(a) 1989-90 = 100.0

Source: Producer Price Indexes, Australia, cat. no. 6427.0

5.10 PRICE INDEXES OF MATERIALS USED IN MANUFACTURING INDUSTRIES (a), Selected industries

Period	SOURCE		ANZSIC SUBDIVISION								
	Imported materials	Domestic materials	Food, beverages and tobacco	Petroleum and coal products	Chemicals	Non-metallic mineral products	Basic metal products	Fabricated metal products	Transport equipment and parts	Electronic equipment and other machinery	Manufacturing division
2003-04	115.2	134.1	136.5	164.0	116.9	128.8	102.0	114.0	120.4	107.1	125.9
2004-05	120.8	149.7	141.8	216.9	121.3	135.9	116.0	127.4	126.2	117.1	137.1
2005-06	127.2	172.3	143.8	296.1	124.7	139.1	147.0	140.1	132.6	125.1	154.5
2004-2005											
September	120.7	150.4	141.8	208.8	121.3	135.0	115.2	125.3	124.3	114.0	136.9
December	120.1	153.3	143.7	229.1	121.5	135.9	114.5	125.8	125.7	116.6	138.6
March	119.9	144.5	141.2	202.4	121.3	135.3	115.7	127.5	126.4	116.1	134.4
June	122.3	150.5	140.4	227.2	120.9	137.3	118.5	130.9	128.2	121.7	138.5
2005-2006											
September	123.7	167.0	145.1	288.3	120.5	137.8	132.4	136.0	130.2	121.0	149.7
December	126.0	165.4	142.0	279.9	122.4	137.7	139.1	136.9	131.0	122.5	150.4
March	128.0	170.3	142.0	291.4	126.3	138.6	150.6	139.6	133.1	125.7	154.5
June	131.2	186.5	145.9	324.8	129.6	142.2	165.7	147.9	136.1	131.2	163.5
2006-2007											
September	132.5	185.8	145.2	328.6	132.1	142.2	170.8	149.0	137.6	135.4	164.8

(a) 1989-90 = 100.0

Source: Producer Price Indexes, Australia, cat. no. 6427.0

5.11 PRICE INDEXES OF ARTICLES PRODUCED(a), By manufacturing industries—Selected ANZSIC subdivision

Period	Food, beverages and tobacco	Knitting mills, clothing, footwear and leather	Chemicals	Petroleum and coal products	Basic metal products	Fabricated metal products	Transport equipment and parts	Electronic equipment and other machinery	Manufacturing division
2003–04	139.9	124.2	114.5	173.3	106.7	125.3	127.0	113.1	130.4
2004–05	146.2	123.9	120.8	226.8	129.4	133.6	126.1	115.9	139.3
2005–06	150.3	124.9	123.4	297.4	152.9	140.6	126.3	118.6	149.4
2004–2005									
September	145.4	123.6	117.5	209.6	126.0	130.9	125.7	115.1	136.8
December	146.4	124.0	121.6	234.1	126.7	132.5	126.6	115.6	139.7
March	146.3	124.1	121.6	211.3	129.5	134.3	126.4	116.0	138.4
June	146.8	123.8	122.3	252.2	135.3	136.8	125.5	117.0	142.3
2005–2006									
September	148.0	125.1	122.1	282.1	137.0	139.2	126.0	117.7	145.3
December	149.4	124.9	123.5	279.4	141.1	141.1	125.9	117.9	146.4
March	150.9	125.1	123.3	290.3	155.5	140.4	125.7	119.1	149.3
June	153.0	124.5	124.6	337.8	178.0	141.6	127.6	119.7	156.4
2006–2007									
September	153.2	125.4	127.4	326.4	186.5	143.0	129.6	121.6	156.8

(a) 1989–90 = 100.0

Source: *Producer Price Indexes, Australia*, cat. no. 6427.0.

5.12 EXPORT PRICE INDEXES, By selected AHECC section(a)(b)

Period	Live animals, animal products	Vegetable products	Prepared food-stuffs	Mineral products	Products of chemical or allied industries	Wool and cotton fibres	Gold, diamonds and coin	Base metals and articles of base metals	Machinery and mechanical appliances	Motor vehicles, aircraft and vessels	All groups
2003–04	118.6	93.6	86.5	124.8	95.4	71.7	111.2	101.1	79.7	112.9	102.5
2004–05	132.2	90.5	89.6	164.1	105.9	65.9	116.1	125.7	78.8	110.5	116.4
2005–06	134.9	91.2	98.2	221.9	117.0	60.8	144.8	145.9	80.1	111.9	136.0
2004–2005											
September	132.2	97.3	89.8	154.8	106.3	69.7	116.7	126.0	79.2	113.3	115.4
December	132.4	89.5	88.7	154.4	103.5	65.8	117.4	123.9	78.8	110.4	113.6
March	131.1	87.3	89.0	155.3	104.1	64.3	112.7	124.5	78.0	108.2	113.0
June	133.2	87.9	91.0	192.0	109.8	63.6	117.4	128.2	79.3	110.1	123.5
2005–2006											
September	136.5	88.9	91.4	214.4	108.3	61.8	121.4	126.9	79.4	111.2	129.3
December	134.1	92.1	94.5	218.0	113.2	59.3	134.8	130.6	79.6	112.6	132.1
March	134.2	92.2	100.2	227.9	119.1	59.1	152.6	150.6	80.3	112.9	138.7
June	134.8	91.4	106.5	227.2	127.4	62.9	170.4	175.4	81.2	110.8	143.7
2006–2007											
September	133.0	87.8	102.5	234.0	127.0	62.4	165.6	195.0	79.7	109.9	146.4

(a) Australian Harmonised Export Commodity Classification

Source: *International Trade Price Indexes, Australia*, cat. no. 6457.0.

(b) 1989–90 = 100.0

5.13 IMPORT PRICE INDEXES(a), By SITC sections

<i>Period</i>	<i>Food and live animals chiefly for food</i>	<i>Beverages and tobacco</i>	<i>Crude materials inedible, except fuels</i>	<i>Mineral fuels, etc.</i>	<i>Animal and vegetable oils, etc.</i>	<i>Chemicals products</i>
2003-04	116.9	134.1	112.2	156.2	134.9	113.2
2004-05	120.0	128.2	115.1	202.3	142.2	116.8
2005-06	125.9	132.5	121.4	288.0	160.9	117.9
2004-2005						
September	119.5	131.1	117.2	192.2	148.3	117.4
December	119.4	128.0	114.4	200.1	143.6	116.6
March	117.7	124.4	112.6	188.2	135.5	115.7
June	123.2	129.4	116.1	228.7	141.4	117.5
2005-2006						
September	124.9	133.3	118.4	268.9	141.1	118.2
December	125.6	133.9	120.6	270.1	156.7	118.3
March	126.3	132.8	122.2	289.2	164.2	117.3
June	126.8	129.8	124.4	323.7	181.7	117.9
2006-2007						
September	125.3	120.6	127.6	320.5	174.5	118.7

<i>Period</i>	<i>Manufactured goods by material</i>	<i>Machinery and transport equipment</i>	<i>Miscellaneous manufactured articles</i>	<i>Commodities and transactions n.e.s.</i>	<i>All groups</i>
2003-04	118.9	103.3	114.4	110.2	112.3
2004-05	123.2	98.3	111.8	113.3	112.8
2005-06	126.7	95.4	112.3	142.3	117.0
2004-2005					
September	124.5	102.6	115.1	114.2	115.3
December	123.2	99.1	112.0	115.8	113.1
March	122.4	96.2	110.1	110.8	110.4
June	122.5	95.2	109.8	112.2	112.3
2005-2006					
September	123.1	95.5	110.8	116.8	115.2
December	124.8	95.5	111.7	132.0	115.7
March	127.0	95.3	113.4	151.2	117.2
June	132.0	95.2	113.2	169.3	119.9
2006-2007					
September	136.1	94.4	111.5	164.6	119.5

(a) 1989-90 = 100.0

Source: *International Trade Price Indexes, Australia*, cat. no. 6457.0.

5.14**CONSUMER PRICE INDEX, Analytical series(a)**

Period	All groups excluding Housing and Financial and insurance services			MARKET GOODS AND SERVICES EXCLUDING 'VOLATILE ITEMS'			Non-tradables	
	All groups		All groups excluding 'volatile items'	Goods	Services	Total	Tradables	Non-tradables
ANNUAL (1989–90 = 100.0) (a)								
2003–04	143.5	147.3	150.8	141.6	157.7	146.1	111.5	125.1
2004–05	147.0	150.3	154.0	143.2	161.5	148.4	112.6	129.6
2005–06	151.7	155.2	157.6	145.6	165.2	151.2	116.0	133.9
ORIGINAL (1989–90 = 100.0) (a)								
2004–2005								
September	145.4	148.8	152.5	142.2	159.9	147.2	111.9	127.8
December	146.5	149.9	153.4	143.1	161.2	148.2	112.6	128.8
March	147.5	150.8	154.7	143.4	162.5	148.8	112.5	130.5
June	148.4	151.7	155.3	144.2	162.4	149.3	113.4	131.1
2005–2006								
September	149.8	153.2	156.2	144.9	163.4	150.2	114.8	132.2
December	150.6	153.7	156.9	145.3	164.8	150.9	114.8	133.3
March	151.9	155.4	158.1	145.7	165.6	151.4	115.7	134.5
June	154.3	158.4	159.1	146.4	166.8	152.3	118.8	135.6
2006–2007								
September	155.7	159.7	160.3	147.3	168.2	153.4	119.8	136.9
PERCENTAGE CHANGE FROM PREVIOUS QUARTER								
2004–2005								
June	0.6	0.6	0.4	0.6	–0.1	0.3	0.8	0.5
2005–2006								
September	0.9	1.0	0.6	0.5	0.6	0.6	1.2	0.8
December	0.5	0.3	0.4	0.3	0.9	0.5	0.0	0.8
March	0.9	1.1	0.8	0.3	0.5	0.3	0.8	0.9
June	1.6	1.9	0.6	0.5	0.7	0.6	2.7	0.8
2006–2007								
September	0.9	0.8	0.8	0.6	0.8	0.7	0.8	1.0
PERCENTAGE CHANGE FROM SAME QUARTER OF PREVIOUS YEAR								
2004–2005								
June	2.5	2.1	2.3	1.5	2.4	1.8	1.3	3.5
2005–2006								
September	3.0	3.0	2.4	1.9	2.2	2.0	2.6	3.4
December	2.8	2.5	2.3	1.5	2.2	1.8	2.0	3.5
March	3.0	3.1	2.2	1.6	1.9	1.7	2.8	3.1
June	4.0	4.4	2.4	1.5	2.7	2.0	4.8	3.4
2006–2007								
September	3.9	4.2	2.6	1.7	2.9	2.1	4.4	3.6

(a) For a description of these series refer to paragraph 12 of the explanatory notes of the June Quarter 2006 Consumer Price Index, Australia (cat. no. 6401.0).

Source: Consumer Price Index, Australia, cat. no. 6401.0

5.15 STAGE OF PRODUCTION PRODUCER PRICE INDEXES (a)

Period	PRELIMINARY			INTERMEDIATE			FINAL (b)		
	Domestic	Imports	Total	Domestic	Imports	Total	Domestic	Imports	Total
2003-04	115.3	105.6	113.8	114.9	99.9	112.7	118.5	86.7	112.0
2004-05	121.1	115.4	120.2	119.8	104.4	117.5	124.1	84.6	116.1
2005-06	129.5	129.5	129.4	126.7	112.6	124.7	129.5	84.5	120.4
2004-2005									
September	119.4	114.7	118.6	118.2	105.4	116.3	122.0	86.8	114.9
December	121.3	115.1	120.3	119.9	104.3	117.6	124.1	85.2	116.2
March	120.8	112.1	119.5	119.6	102.0	117.0	124.6	83.3	116.2
June	122.7	119.6	122.2	121.3	106.0	119.0	125.8	83.2	117.1
2005-2006									
September	126.6	125.2	126.3	124.1	109.4	122.0	127.6	84.2	118.8
December	128.0	127.0	127.7	125.3	110.6	123.2	128.8	84.3	119.7
March	129.9	129.8	129.7	127.1	113.1	125.0	129.7	84.5	120.5
June	133.4	136.1	133.7	130.4	117.4	128.5	132.0	85.1	122.4
2006-2007									
September	135.7	139.0	136.0	132.2	118.7	130.2	133.7	84.2	123.6

(a) 1998-99 = 100.0

Source: *Producer Price Indexes, Australia*, cat. no. 6427.0

(b) Excluding exports

5.16 SERVICE INDUSTRIES PRODUCER PRICE INDEXES (a)

Period	SELECTED ANZSIC SUBDIVISIONS		Total output of transport (freight and storage	Property service (77)	Business service (78)	Total output of property and business services
	Road transport (61)	Storage (67)				
2002-03	107.3	103.3	105.2	113.3	113.6	113.5
2003-04	110.2	104.9	107.1	116.9	117.5	117.3
2004-05	115.8	107.6	111.2	121.0	119.9	120.3
2004-2005						
September	112.7	106.2	109.6	119.3	119.2	119.2
December	115.6	107.1	111.5	120.3	119.7	119.9
March	116.4	107.7	111.0	121.7	120.0	120.6
June	118.5	109.2	112.5	122.7	120.8	121.5
2005-2006						
September	120.1	110.3	114.0	124.6	123.3	123.8
December	121.8	114.1	115.3	126.8	124.6	125.4
March	124.2	114.8	116.6	128.1	124.4	125.8
June	125.9	115.3	117.8	131.0	125.3	127.5
2006-2007						
September	127.9	117.0	119.1	134.4	128.4	130.7

(a) 1998-99 = 100.0

Source: *Producer Price Indexes, Australia*, cat. no. 6427.0.

CHAPTER 6

LABOUR FORCE AND DEMOGRAPHY

CONTENTS

page

TABLES

6.1	Labour force status of the civilian population : persons	86
6.2	Labour force status of the civilian population : males	87
6.3	Labour force status of the civilian population : females	88
6.4	Unemployment rate by sex and age group	89
6.5	Unemployed persons: duration of unemployment, original	90
6.6	Unemployed persons: reason for leaving last job, original	90
6.7	Employed persons by industry	91
6.8	Job vacancies	93
6.9	Industrial disputes by industry: working days lost per '000 employees	94
6.10	Estimated resident population and components of population change	95
6.11	Estimated resident population – at 30 June	95
6.12	Overseas arrivals and departures	96

GRAPHS

UNEMPLOYMENT RATES, (from Table 6.4) 15—19 years looking for full-time work—Trend

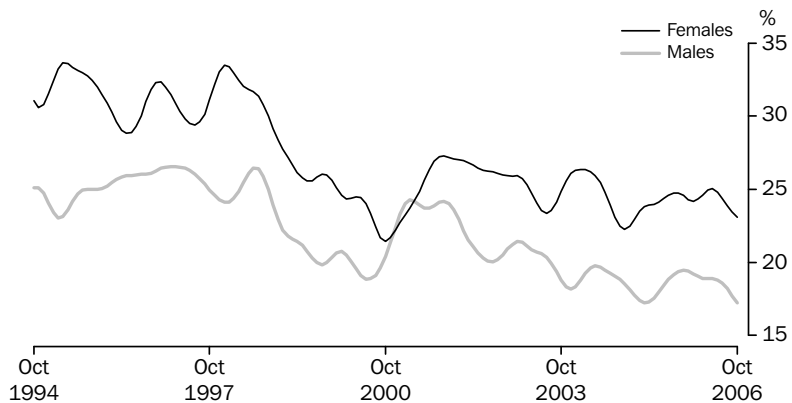

Source: *Labour Force, Australia*, cat. no. 6202.0.

UNEMPLOYMENT RATES, (from Table 6.4) 20 years and over looking for full-time work—Trend

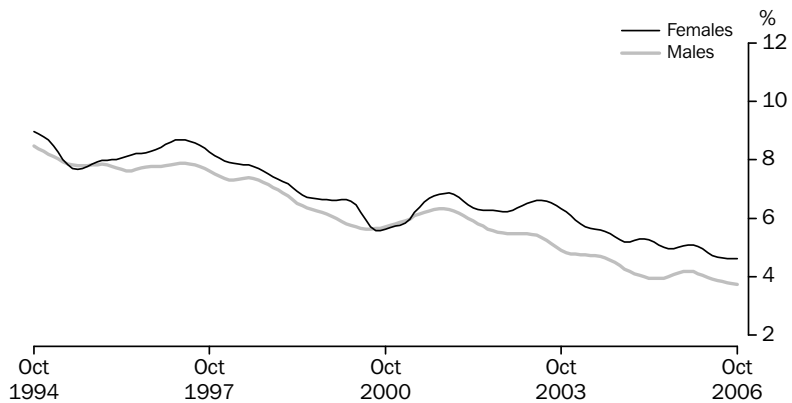

Source: *Labour Force, Australia*, cat. no. 6202.0.

POPULATION GROWTH, (from Table 6.10)

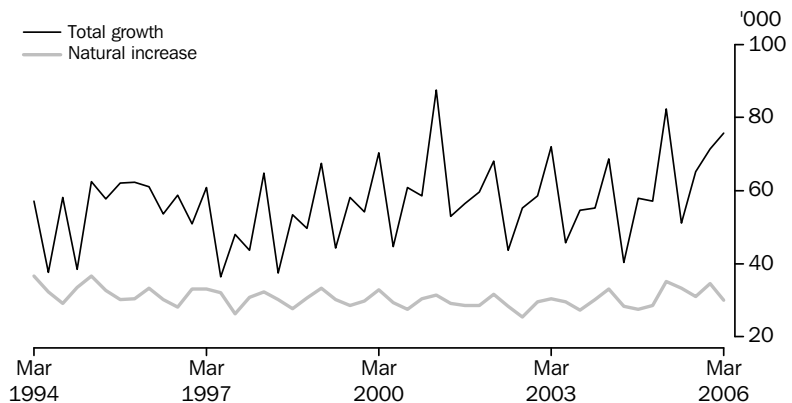

Source: *Australian Demographic Statistics*, cat. no. 3101.0.

GRAPHS *continued*

SHORT TERM VISITOR ARRIVALS, (from Table 6.12)

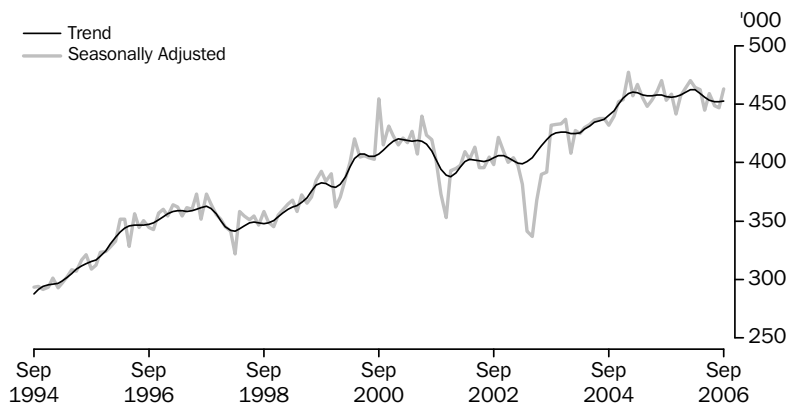

Source: Overseas Arrivals and Departures, Australia, cat. no. 3401.0

SHORT TERM RESIDENT DEPARTURES, (from Table 6.12)

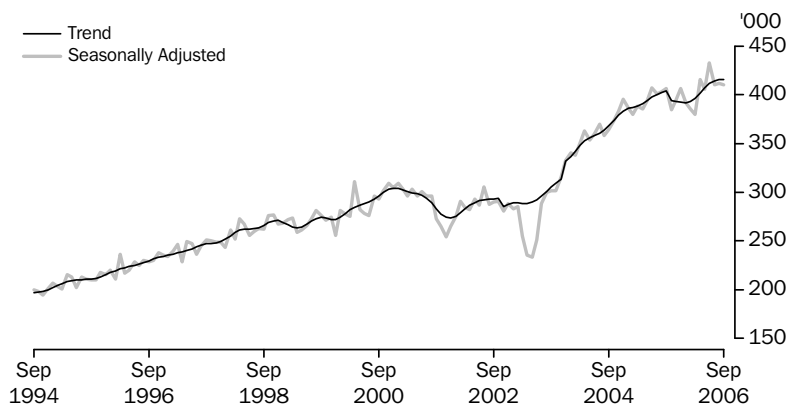

Source: Overseas Arrivals and Departures, Australia, cat. no. 3401.0

6.1 LABOUR FORCE STATUS OF THE CIVILIAN POPULATION, Persons

Period	EMPLOYED FULL-TIME			EMPLOYED			Unempl- oyed (^{'000})	Labour Force (^{'000})	Civilian Population aged 15 yrs and over (^{'000})(a)	PER CENT(b)	
	Aged 15-19 yrs (^{'000})	Aged 20 yrs and over (^{'000})	Total (^{'000})	Part-Time (^{'000})	Total (^{'000})	Unemploy- ment rate (%)				Partici- pation rate (%)	
ANNUAL AVERAGE											
2003-04	234.9	6 605.5	6 840.3	2 719.1	9 559.5	586.0	10 145.5	15 986.9	5.8	63.5	
2004-05	245.1	6 796.8	7 041.8	2 802.9	9 844.7	545.6	10 390.3	16 227.3	5.3	64.0	
2005-06	237.9	6 942.5	7 180.4	2 885.4	10 065.8	539.5	10 605.3	16 441.4	5.1	64.5	
ANNUAL AVERAGE — PERCENTAGE CHANGE FROM PREVIOUS YEAR											
2003-04	6.2	1.9	2.1	1.0	1.8	-6.2	1.3	1.6	-0.5	-0.2	
2004-05	4.3	2.9	2.9	3.1	3.0	-6.9	2.4	1.5	-0.5	0.6	
2005-06	-2.9	2.1	2.0	2.9	2.2	-1.1	2.1	1.3	-0.2	0.5	
SEASONALLY ADJUSTED UNLESS FOOTNOTED											
2005-2006											
August	244.0	6 936.5	7 180.5	2 881.2	10 061.7	529.1	10 590.8	16 356.2	5.0	64.8	
September	243.6	6 905.7	7 149.2	2 869.3	10 018.5	540.1	10 558.6	16 376.0	5.1	64.5	
October	230.1	6 880.7	7 110.8	2 900.5	10 011.3	553.5	10 564.8	16 395.3	5.2	64.4	
November	242.3	6 906.5	7 148.8	2 881.3	10 030.1	537.7	10 567.8	16 414.8	5.1	64.4	
December	232.0	6 916.4	7 148.3	2 887.1	10 035.4	545.8	10 581.3	16 434.1	5.2	64.4	
January	235.8	6 947.5	7 183.3	2 852.0	10 035.3	557.6	10 592.9	16 451.8	5.3	64.4	
February	237.5	6 949.4	7 186.9	2 874.7	10 061.6	553.0	10 614.6	16 469.8	5.2	64.4	
March	233.9	6 943.2	7 177.1	2 914.8	10 091.9	530.6	10 622.5	16 487.5	5.0	64.4	
April	236.6	6 969.0	7 205.6	2 890.3	10 095.8	540.4	10 636.3	16 506.2	5.1	64.4	
May	236.2	7 018.6	7 254.8	2 889.6	10 144.4	522.7	10 667.1	16 524.9	4.9	64.6	
June	236.9	7 041.6	7 278.5	2 917.8	10 196.3	528.4	10 724.7	16 543.5	4.9	64.8	
2006-2007											
July	237.2	7 063.5	7 300.7	2 939.4	10 240.1	515.8	10 755.9	16 563.0	4.8	64.9	
August	243.2	7 076.7	7 319.9	2 939.1	10 259.0	520.0	10 779.1	16 582.6	4.8	65.0	
September	244.5	7 110.2	7 354.8	2 934.2	10 289.0	513.4	10 802.3	16 602.1	4.8	65.1	
October	247.7	7 058.5	7 306.2	2 950.8	10 256.9	497.2	10 754.1	16 631.1	4.6	64.7	
SEASONALLY ADJUSTED — PERCENTAGE CHANGE FROM PREVIOUS MONTH											
2005-2006											
May	-0.1	0.7	0.7	0.0	0.5	-3.3	0.3	0.1	-0.2	0.1	
June	0.3	0.3	0.3	1.0	0.5	1.1	0.5	0.1	0.0	0.3	
2006-2007											
July	0.1	0.3	0.3	0.7	0.4	-2.4	0.3	0.1	-0.1	0.1	
August	2.5	0.2	0.3	0.0	0.2	0.8	0.2	0.1	0.0	0.1	
September	0.5	0.5	0.5	-0.2	0.3	-1.3	0.2	0.1	-0.1	0.1	
October	1.3	-0.7	-0.7	0.6	-0.3	-3.2	-0.4	0.2	-0.1	-0.4	
TREND — PERCENTAGE CHANGE FROM PREVIOUS MONTH											
2005-2006											
May	0.3	0.4	0.4	0.4	0.4	-1.1	0.3	0.1	-0.1	0.1	
June	0.6	0.4	0.4	0.4	0.4	-1.0	0.3	0.1	-0.1	0.1	
2006-2007											
July	0.8	0.3	0.3	0.3	0.3	-0.9	0.3	0.1	-0.1	0.1	
August	0.9	0.2	0.3	0.3	0.3	-0.9	0.2	0.1	-0.1	0.1	
September	0.9	0.2	0.2	0.2	0.2	-0.9	0.2	0.1	0.0	0.0	
October	0.8	0.1	0.1	0.2	0.1	-0.9	0.1	0.2	0.0	0.0	

(a) Series is non-seasonal. Original data provided instead of seasonally adjusted and trend data.

(b) For unemployment and participation rates, the changes are given as percentage points.

Source: Labour Force, Australia, cat. no. 6202.0

6.2 LABOUR FORCE STATUS OF THE CIVILIAN POPULATION, Males

Period	EMPLOYED FULL-TIME			EMPLOYED			Unempl- oyed (^{'000})	Labour Force (^{'000})	Civilian Population aged 15 yrs and over (^{'000})(a)	PER CENT(b)	
	Aged 15-19 yrs (^{'000})	Aged 20 yrs and over (^{'000})	Total (^{'000})	Part-Time (^{'000})	Total (^{'000})	Unemploy- ment rate (%)				Partici- pation rate (%)	
ANNUAL AVERAGE											
2003-04	150.4	4 376.4	4 526.8	781.7	5 308.5	316.3	5 624.8	7 854.7	5.6	71.6	
2004-05	158.0	4 472.1	4 630.1	808.1	5 438.2	292.1	5 730.3	7 980.5	5.1	71.8	
2005-06	156.9	4 567.7	4 724.6	818.7	5 543.3	291.3	5 834.6	8 094.3	5.0	72.1	
ANNUAL AVERAGE — PERCENTAGE CHANGE FROM PREVIOUS YEAR											
2003-04	6.3	2.2	2.3	1.8	2.2	-9.4	1.5	1.6	-0.7	-0.1	
2004-05	5.1	2.2	2.3	3.4	2.4	-7.7	1.9	1.6	-0.5	0.2	
2005-06	-0.7	2.1	2.0	1.3	1.9	-0.3	1.8	1.4	-0.1	0.3	
SEASONALLY ADJUSTED UNLESS FOOTNOTED											
2005-2006											
August	162.1	4 582.9	4 745.1	804.3	5 549.3	288.9	5 838.2	8 048.6	4.9	72.5	
September	158.9	4 552.4	4 711.3	814.8	5 526.1	290.2	5 816.4	8 058.5	5.0	72.2	
October	150.2	4 542.7	4 692.9	815.8	5 508.7	300.4	5 809.1	8 069.2	5.2	72.0	
November	162.2	4 556.6	4 718.8	803.7	5 522.5	297.2	5 819.7	8 080.0	5.1	72.0	
December	151.7	4 557.9	4 709.6	812.1	5 521.7	297.7	5 819.4	8 090.8	5.1	71.9	
January	150.5	4 577.8	4 728.3	793.6	5 521.9	301.4	5 823.3	8 100.2	5.2	71.9	
February	154.3	4 566.1	4 720.4	828.2	5 548.5	304.8	5 853.4	8 109.9	5.2	72.2	
March	157.5	4 562.7	4 720.2	845.9	5 566.1	292.0	5 858.1	8 119.4	5.0	72.2	
April	155.7	4 571.0	4 726.7	837.1	5 563.8	283.7	5 847.5	8 129.1	4.9	71.9	
May	158.8	4 596.2	4 755.0	817.2	5 572.2	279.7	5 851.9	8 138.8	4.8	71.9	
June	161.3	4 602.8	4 764.1	841.8	5 605.9	280.6	5 886.5	8 148.5	4.8	72.2	
2006-2007											
July	148.0	4 627.7	4 775.6	850.5	5 626.1	280.6	5 906.7	8 158.6	4.8	72.4	
August	155.2	4 632.4	4 787.6	854.0	5 641.6	279.4	5 921.0	8 168.6	4.7	72.5	
September	160.3	4 645.4	4 805.7	846.9	5 652.6	278.7	5 931.2	8 178.6	4.7	72.5	
October	157.7	4 615.0	4 772.7	868.4	5 641.1	266.5	5 907.6	8 194.5	4.5	72.1	
SEASONALLY ADJUSTED — PERCENTAGE CHANGE FROM PREVIOUS MONTH											
2005-2006											
May	2.0	0.5	0.6	-2.4	0.2	-1.4	0.1	0.1	-0.1	0.0	
June	1.5	0.1	0.2	3.0	0.6	0.3	0.6	0.1	0.0	0.3	
2006-2007											
July	-8.3	0.5	0.2	1.0	0.4	0.0	0.3	0.1	0.0	0.2	
August	4.9	0.1	0.3	0.4	0.3	-0.4	0.2	0.1	0.0	0.1	
September	3.3	0.3	0.4	-0.8	0.2	-0.3	0.2	0.1	0.0	0.0	
October	-1.6	-0.7	-0.7	2.5	-0.2	-4.4	-0.4	0.2	-0.2	-0.4	
TREND — PERCENTAGE CHANGE FROM PREVIOUS MONTH											
2005-2006											
May	0.2	0.3	0.3	0.5	0.3	-1.4	0.2	0.1	-0.1	0.1	
June	0.0	0.3	0.3	0.5	0.3	-1.1	0.2	0.1	-0.1	0.1	
2006-2007											
July	-0.2	0.3	0.2	0.5	0.3	-0.7	0.2	0.1	0.0	0.1	
August	0.0	0.2	0.2	0.6	0.3	-0.7	0.2	0.1	0.0	0.1	
September	0.2	0.1	0.1	0.6	0.2	-0.7	0.2	0.1	0.0	0.0	
October	0.3	0.1	0.1	0.6	0.2	-0.6	0.1	0.2	0.0	0.0	

(a) Series is non-seasonal. Original data provided instead of seasonally adjusted and trend data.

(b) For unemployment and participation rates, the changes are given as percentage points.

Source: Labour Force, Australia, cat. no. 6202.0

6.3 LABOUR FORCE STATUS OF THE CIVILIAN POPULATION, Females

Period	EMPLOYED FULL-TIME			EMPLOYED			Unempl- oyed (^{'000})	Labour Force (^{'000})	Civilian Population aged 15 yrs and over (^{'000})(a)	PER CENT(b)	
	Aged 15-19 yrs (^{'000})	Aged 20 yrs and over (^{'000})	Total (^{'000})	Part-time (^{'000})	Total (^{'000})	Unemploy- ment rate (%)				Partici- pation rate (%)	
ANNUAL AVERAGE											
2003-04	84.5	2 229.0	2 313.6	1 937.4	4 251.0	269.7	4 520.6	8 132.2	6.0	55.6	
2004-05	87.1	2 324.6	2 411.7	1 994.8	4 406.5	253.5	4 660.0	8 246.8	5.4	56.5	
2005-06	81.0	2 374.8	2 455.8	2 066.8	4 522.5	248.1	4 770.7	8 347.1	5.2	57.2	
ANNUAL AVERAGE — PERCENTAGE CHANGE FROM PREVIOUS YEAR											
2003-04	6.0	1.5	1.6	0.7	1.2	-2.0	1.0	1.6	-0.2	-0.3	
2004-05	3.0	4.3	4.2	3.0	3.7	-6.0	3.1	1.4	-0.5	0.9	
2005-06	-7.0	2.2	1.8	3.6	2.6	-2.1	2.4	1.2	-0.2	0.6	
SEASONALLY ADJUSTED UNLESS FOOTNOTED											
2005-2006											
August	81.9	2 353.5	2 435.4	2 076.9	4 512.3	240.2	4 752.6	8 307.6	5.1	57.2	
September	84.7	2 353.2	2 437.9	2 054.5	4 492.4	249.8	4 742.2	8 317.5	5.3	57.0	
October	79.9	2 338.0	2 417.9	2 084.7	4 502.6	253.1	4 755.7	8 326.0	5.3	57.1	
November	80.1	2 349.9	2 430.0	2 077.7	4 507.7	240.5	4 748.1	8 334.8	5.1	57.0	
December	80.2	2 358.5	2 438.7	2 075.0	4 513.7	248.1	4 761.8	8 343.3	5.2	57.1	
January	85.3	2 369.7	2 455.0	2 058.4	4 513.4	256.2	4 769.6	8 351.6	5.4	57.1	
February	83.2	2 383.3	2 466.5	2 046.6	4 513.1	248.2	4 761.2	8 359.9	5.2	57.0	
March	76.4	2 380.5	2 456.9	2 068.9	4 525.8	238.6	4 764.4	8 368.1	5.0	56.9	
April	80.9	2 398.0	2 478.9	2 053.2	4 532.0	256.7	4 788.8	8 377.1	5.4	57.2	
May	77.4	2 422.4	2 499.8	2 072.4	4 572.2	243.0	4 815.2	8 386.0	5.0	57.4	
June	75.6	2 438.8	2 514.4	2 076.0	4 590.4	247.8	4 838.2	8 395.0	5.1	57.6	
2006-2007											
July	89.2	2 435.8	2 525.1	2 088.9	4 614.0	235.2	4 849.1	8 404.5	4.8	57.7	
August	88.0	2 444.3	2 532.4	2 085.1	4 617.4	240.6	4 858.1	8 413.9	5.0	57.7	
September	84.3	2 464.8	2 549.1	2 087.3	4 636.4	234.7	4 871.1	8 423.4	4.8	57.8	
October	90.0	2 443.5	2 533.5	2 082.3	4 615.9	230.6	4 846.5	8 436.6	4.8	57.4	
SEASONALLY ADJUSTED — PERCENTAGE CHANGE FROM PREVIOUS MONTH											
2005-2006											
May	-4.3	1.0	0.8	0.9	0.9	-5.4	0.6	0.1	-0.3	0.3	
June	-2.3	0.7	0.6	0.2	0.4	2.0	0.5	0.1	0.1	0.2	
2006-2007											
July	18.0	-0.1	0.4	0.6	0.5	-5.1	0.2	0.1	-0.3	0.1	
August	-1.3	0.3	0.3	-0.2	0.1	2.3	0.2	0.1	0.1	0.0	
September	-4.2	0.8	0.7	0.1	0.4	-2.5	0.3	0.1	-0.1	0.1	
October	6.8	-0.9	-0.6	-0.2	-0.4	-1.7	-0.5	0.2	-0.1	-0.4	
TREND — PERCENTAGE CHANGE FROM PREVIOUS MONTH											
2005-2006											
May	0.5	0.6	0.6	0.3	0.4	-0.7	0.4	0.1	-0.1	0.2	
June	1.8	0.5	0.5	0.3	0.4	-1.0	0.4	0.1	-0.1	0.1	
2006-2007											
July	2.6	0.4	0.5	0.2	0.4	-1.1	0.3	0.1	-0.1	0.1	
August	2.6	0.3	0.4	0.2	0.3	-1.2	0.2	0.1	-0.1	0.1	
September	2.2	0.2	0.3	0.1	0.2	-1.1	0.1	0.1	-0.1	0.0	
October	1.5	0.1	0.2	0.1	0.1	-1.3	0.1	0.2	-0.1	0.0	

(a) Series is non-seasonal. Original data provided instead of seasonally adjusted and trend data.

(b) For unemployment and participation rates, the changes are given as percentage points.

Source: Labour Force, Australia, cat. no. 6202.0

6.4 UNEMPLOYMENT RATE, By sex and age group(a)

Period	MALES, LOOKING FOR – FULL-TIME WORK				FEMALES, LOOKING FOR – FULL-TIME WORK				PERSONS, LOOKING FOR – FULL-TIME WORK			
	Males, looking for – Part- time work	Aged 20 years and over		Total	Females, looking for – Part- time work	Aged 20 years and over		Total	Persons, looking for – Part- time work	Aged 20 years and over		Total
		Aged 15–19 years	Aged 15–19 years			Aged 15–19 years	Aged 15–19 years					
ANNUAL AVERAGE (PER CENT)												
2003–04	6.8	19.2	4.9	5.4	4.9	25.0	6.0	6.9	5.4	21.4	5.2	5.9
2004–05	7.0	18.2	4.2	4.8	4.6	23.5	5.3	6.1	5.3	20.1	4.6	5.2
2005–06	7.0	18.9	4.1	4.6	4.5	24.8	5.0	5.8	5.2	21.0	4.4	5.0
SEASONALLY ADJUSTED (PER CENT)												
2005–2006												
August	6.9	19.2	4.0	4.6	4.4	22.3	4.9	5.6	5.1	20.2	4.3	4.9
September	6.7	18.8	4.1	4.7	4.5	25.4	5.0	5.9	5.1	21.2	4.4	5.1
October	7.0	20.7	4.2	4.8	4.7	26.5	5.0	5.9	5.3	22.9	4.5	5.2
November	7.0	18.7	4.2	4.8	4.3	23.9	4.9	5.7	5.1	20.5	4.5	5.1
December	7.5	19.1	4.1	4.7	4.5	24.1	5.0	5.8	5.4	20.9	4.4	5.1
January	7.6	19.9	4.2	4.8	4.4	23.8	5.4	6.1	5.3	21.4	4.6	5.2
February	7.3	18.8	4.3	4.8	4.4	23.9	5.1	5.9	5.3	20.6	4.6	5.2
March	7.0	18.7	4.0	4.6	4.2	24.4	4.9	5.6	5.0	20.7	4.3	5.0
April	7.2	18.9	3.8	4.4	5.1	25.3	4.7	5.6	5.7	21.2	4.1	4.8
May	6.2	19.0	3.9	4.5	4.5	25.1	4.7	5.5	5.0	21.1	4.2	4.9
June	6.5	17.9	3.9	4.5	4.6	27.5	4.7	5.6	5.1	21.2	4.2	4.8
2006–2007												
July	6.4	20.4	3.8	4.4	4.3	21.7	4.6	5.3	4.9	20.9	4.1	4.8
August	6.7	18.0	3.8	4.4	4.3	24.7	4.6	5.5	5.0	20.6	4.1	4.8
September	7.0	18.1	3.7	4.3	4.1	23.1	4.6	5.4	5.0	19.9	4.0	4.7
October	6.3	15.7	3.7	4.2	3.9	23.1	4.7	5.5	4.6	18.6	4.1	4.6
TREND (PER CENT)												
2005–2006												
August	6.8	18.8	4.0	4.6	4.6	24.6	5.0	5.8	5.2	20.9	4.3	5.0
September	6.9	19.1	4.1	4.7	4.5	24.8	5.0	5.8	5.2	21.2	4.4	5.1
October	7.0	19.3	4.1	4.7	4.5	24.7	5.0	5.8	5.2	21.3	4.4	5.1
November	7.2	19.4	4.2	4.8	4.4	24.6	5.1	5.9	5.2	21.3	4.5	5.2
December	7.3	19.4	4.2	4.8	4.4	24.3	5.1	5.9	5.3	21.2	4.5	5.2
January	7.4	19.2	4.2	4.7	4.4	24.2	5.1	5.9	5.3	21.0	4.5	5.1
February	7.3	19.0	4.1	4.7	4.5	24.3	5.0	5.8	5.3	20.9	4.4	5.1
March	7.1	18.9	4.1	4.6	4.5	24.6	4.9	5.7	5.3	20.9	4.4	5.0
April	6.9	18.9	4.0	4.6	4.6	25.0	4.8	5.6	5.2	21.1	4.3	4.9
May	6.7	18.9	3.9	4.5	4.6	25.0	4.7	5.6	5.2	21.1	4.2	4.9
June	6.6	18.8	3.9	4.5	4.5	24.8	4.7	5.5	5.1	21.0	4.1	4.8
2006–2007												
July	6.6	18.6	3.8	4.4	4.4	24.4	4.6	5.5	5.0	20.7	4.1	4.8
August	6.6	18.2	3.8	4.3	4.2	23.9	4.6	5.4	4.9	20.3	4.1	4.7
September	6.6	17.7	3.8	4.3	4.1	23.5	4.6	5.4	4.8	19.9	4.1	4.7
October	6.6	17.2	3.7	4.3	4.0	23.1	4.6	5.4	4.7	19.4	4.1	4.7

(a) For unemployment rates for total males, females and persons, use table 6.1, 6.2 and 6.3.

Source: *Labour Force, Australia*, cat. no. 6202.0.

6.5 UNEMPLOYED PERSONS, Duration of unemployment—Original

Period	LONG TERM UNEMPLOYED				Total (’000)	Long term unemployment as a proportion of total unemployment (%)
	Unemployed under 52 weeks (’000)	Unemployed 52 weeks and under 104 (’000)	Unemployed 104 weeks and over (’000)			
2005–2006						
August	414.5	32.3	54.5	86.7	17.3	
September	450.2	40.2	56.3	96.5	17.7	
October	414.6	43.7	56.2	99.9	19.4	
November	402.6	34.7	58.2	92.9	18.7	
December	451.2	37.1	53.3	90.5	16.7	
January	501.0	54.2	54.2	108.4	17.8	
February	522.3	54.1	51.6	105.7	16.8	
March	461.8	44.5	55.2	99.6	17.7	
April	448.9	47.6	52.8	100.4	18.3	
May	426.1	44.0	53.7	97.7	18.7	
June	424.2	39.2	51.7	90.9	17.6	
2006–2007						
July	374.9	38.5	58.4	96.8	20.5	
August	404.6	35.3	52.7	88.0	17.9	
September	433.3	38.6	48.7	87.4	16.8	
October	382.5	30.6	48.6	79.2	17.2	

Source: Labour Force, Australia, Detailed — Electronic Delivery, cat. no. 6291.0.55.001.

6.6 UNEMPLOYED PERSONS, Reason for leaving last job—Original

Period	REASON FOR UNEMPLOYMENT					PERCENT OF UNEMPLOYED			
	Job loser '000	Job leaver '000	Never worked '000	Former worker '000	Unemployed '000	Job loser %	Job leaver %	Never worked %	Former worker %
2004–2005									
August	194.9	131.6	101.9	121.7	550.1	35.4	23.9	18.5	22.1
November	167.9	114.2	101.2	115.6	499.0	33.7	22.9	20.3	23.2
February	202.7	156.0	121.5	120.7	600.9	33.7	26.0	20.2	20.1
May	192.9	130.1	98.0	121.3	542.2	35.6	24.0	18.1	22.4
2005–2006									
August	182.0	117.3	92.8	109.2	501.3	36.3	23.4	18.5	21.8
November	163.9	120.3	106.1	105.1	495.5	33.1	24.3	21.4	21.2
February	213.5	157.8	132.1	124.7	628.1	34.0	25.1	21.0	19.9
May	171.5	131.7	108.0	112.6	523.8	32.7	25.1	20.6	21.5
2006–2007									
August	175.9	114.5	95.0	107.1	492.5	35.7	23.3	19.3	21.8

Source: Labour Force, Australia, Detailed — Electronic Delivery, cat. no. 6291.0.55.001.

6.7 EMPLOYED PERSONS, By industry

Period	Agriculture, forestry and fishing	Mining	Manufac- turing	Electricity, gas and water supply	Construction	Wholesale trade	Retail trade	Accom- modation cafes and restaurants	Transport and storage
ANNUAL AVERAGE ('000)									
2004	374.5	96.6	1 070.2	75.0	776.7	445.5	1 439.2	470.3	432.5
2005	366.1	106.4	1 086.3	76.5	837.3	440.2	1 489.4	502.8	454.5
2006	355.9	129.6	1 062.4	87.2	876.3	436.2	1 499.6	480.6	461.4
SEASONALLY ADJUSTED ('000)									
2004–2005									
August	358.9	100.6	1 102.7	72.9	806.8	439.8	1 424.9	494.5	448.9
November	366.2	102.6	1 089.2	74.5	833.7	451.8	1 477.4	502.3	453.6
February	373.3	108.4	1 081.3	80.2	855.2	443.6	1 524.5	496.4	458.4
May	366.1	113.6	1 072.4	78.3	853.6	425.4	1 529.1	519.2	456.8
2005–2006									
August	362.4	130.0	1 041.3	82.8	869.8	438.7	1 522.3	494.0	453.2
November	357.1	133.3	1 084.4	86.3	848.3	426.8	1 502.7	488.3	457.7
February	359.0	122.6	1 064.2	88.2	899.8	425.4	1 476.0	472.1	465.5
May	345.2	132.8	1 060.0	91.2	887.6	454.1	1 497.5	468.4	469.0
2006–2007									
August	357.5	139.3	1 054.3	84.1	898.8	486.0	1 510.5	484.9	466.7
PERCENTAGE CHANGE FROM PREVIOUS QUARTER									
2004–2005									
May	-1.9	4.8	-0.8	-2.3	-0.2	-4.1	0.3	4.6	-0.3
2005–2006									
August	-1.0	14.5	-2.9	5.7	1.9	3.1	-0.4	-4.9	-0.8
November	-1.5	2.5	4.1	4.3	-2.5	-2.7	-1.3	-1.2	1.0
February	0.6	-8.1	-1.9	2.1	6.1	-0.3	-1.8	-3.3	1.7
May	-3.8	8.4	-0.4	3.4	-1.4	6.7	1.5	-0.8	0.7
2006–2007									
August	3.6	4.9	-0.5	-7.8	1.3	7.0	0.9	3.5	-0.5

Source: Labour Force, Australia, Detailed – Electronic Delivery, cat. no. 6291.0.55.001.

6.7 EMPLOYED PERSONS, By industry *continued*

Period	Communi- cation services	Finance and insurance	Property and business services	Government admini- stration and defence	Education	Health and community services	Cultural and recreational services	Personal and other services
--------	--------------------------------	-----------------------------	---	--	-----------	-------------------------------------	--	--------------------------------------

ANNUAL AVERAGE ('000)

2004	174.0	346.4	1 119.8	445.3	698.4	955.3	239.0	369.1
2005	180.6	357.9	1 130.3	449.3	676.8	996.0	260.9	388.8
2006	183.2	374.2	1 196.3	461.0	720.4	1 045.4	274.7	397.6

SEASONALLY ADJUSTED ('000)

2004–2005

August	174.5	344.0	1 088.7	435.6	682.1	989.7	242.6	400.8
November	180.8	347.1	1 125.7	454.9	677.3	987.5	256.3	383.0
February	180.0	370.3	1 141.5	445.9	657.3	1 001.4	268.0	381.1
May	186.8	369.4	1 165.7	461.1	688.6	1 005.8	276.7	389.9

2005–2006

August	186.5	378.1	1 179.9	465.5	706.5	1 022.8	281.9	393.1
November	181.6	371.2	1 196.9	446.9	723.3	1 021.5	272.8	395.8
February	181.6	365.2	1 212.2	454.3	738.0	1 048.7	266.3	397.7
May	183.2	382.5	1 196.0	477.9	714.5	1 088.7	277.4	403.9

2006–2007

August	180.1	381.6	1 238.7	513.6	688.6	1 071.9	263.8	385.2
--------	-------	-------	---------	-------	-------	---------	-------	-------

PERCENTAGE CHANGE FROM PREVIOUS QUARTER

2004–2005

May	3.8	-0.2	2.1	3.4	4.8	0.4	3.2	2.3
-----	-----	------	-----	-----	-----	-----	-----	-----

2005–2006

August	-0.2	2.4	1.2	1.0	2.6	1.7	1.9	0.8
November	-2.6	-1.8	1.4	-4.0	2.4	-0.1	-3.2	0.7
February	0.0	-1.6	1.3	1.6	2.0	2.7	-2.4	0.5
May	0.9	4.8	-1.3	5.2	-3.2	3.8	4.2	1.6

2006–2007

August	-1.7	-0.2	3.6	7.5	-3.6	-1.5	-4.9	-4.6
--------	------	------	-----	-----	------	------	------	------

Source: *Labour Force, Australia, Detailed – Electronic Delivery*, cat. no. 6291.0.55.001.

6.8 JOB VACANCIES

Period	Manufacturing(a)	All industries	TOTAL		Job vacancies per thousand unemployed
			Private sector	Public sector	
ANNUAL ('000)					
2003-04	13.0	110.8	97.6	13.1	189.0
2004-05	13.5	138.0	123.0	15.0	253.0
2005-06	14.3	143.0	127.1	16.0	265.1
SEASONALLY ADJUSTED ('000)					
2004-2005					
August	14.9	124.6	110.6	14.0	221.6
November	13.5	139.4	124.1	15.3	220.9
February	11.5	145.5	129.8	15.7	262.5
May	14.0	141.6	126.6	15.0	269.9
2005-2006					
August	15.6	138.8	123.1	15.7	268.2
November	13.1	134.5	119.4	15.1	256.1
February	15.4	143.4	127.5	15.9	246.3
May	13.0	155.3	138.0	17.3	270.1
2006-2007					
August	16.0	154.1	137.9	16.2	293.6

(a) Seasonally Adjusted data not available. Original data provided.

Source: *Job Vacancies, Australia*, cat. no. 6354.0.

6.9 INDUSTRIAL DISPUTES, By industry—Working days lost per '000 employees

Period	MINING		MANUFACTURING		Construction	Transport and storage; Communication services	Education; Health and community services	Other industries(a)	All industries
	Coal	Other	Metal product, Machinery and equipment	Other					
ANNUAL									
2003–04	304.9	398.4	170.8	57.3	231.7	60.8	151.3	5.6	66.9
2004–05	675.3	63.5	88.3	28.5	200.2	14.4	9.7	8.5	28.8
2005–06	123.2	11.9	99.1	21.9	90.8	28.1	33.1	2.0	21.5
QUARTERLY									
2003–2004									
June	16.5	5.2	18.0	7.8	48.6	21.4	61.1	1.1	18.4
2004–2005									
September	235.5	7.3	27.5	1.6	71.1	4.3	3.7	7.2	11.3
December	11.0	33.7	13.2	13.5	52.8	4.8	1.2	0.2	6.1
March	367.2	17.1	7.1	2.9	43.5	1.9	1.5	0.3	5.3
June	61.6	5.5	40.5	10.4	32.8	3.3	3.3	0.7	6.1
2005–2006									
September	31.8	4.1	17.2	4.1	37.4	4.4	8.7	0.3	5.7
December	39.5	0.5	38.9	10.3	40.1	10.4	15.4	0.9	9.3
March	3.9	0.7	29.8	6.7	5.7	12.4	0.8	0.6	3.4
June	48.1	6.6	13.2	0.9	7.6	0.8	8.2	0.2	3.1

(a) Comprises Agriculture, forestry and fishing; Electricity, gas and water supply; Wholesale trade; Retail trade; Accommodation, cafes and restaurants; Finance and insurance; Property and business services; Government administration and defence, and Personal and other services.

Source: *Industrial Disputes, Australia*, cat. no. 6321.0.55.001.

6.10**ESTIMATES RESIDENT POPULATION AND COMPONENTS OF POPULATION CHANGE**

COMPONENTS OF POPULATION CHANGE

<i>Period</i>	<i>Births</i>	<i>Deaths</i>	<i>Natural increase</i>	<i>Net overseas migration</i>	Total increase	<i>Estimated Resident Population(a)</i>	<i>Estimated Resident Population percent change</i>
ANNUAL ('000)							
2002–03	247.4	132.2	115.2	116.5	231.7	19 872.6	1.2
2003–04	252.1	133.2	118.9	100.0	218.9	20 091.5	1.1
2004–05	255.8	131.4	124.5	123.8	248.3	20 339.8	1.2
QUARTERLY ('000)							
2003–2004							
March	63.5	30.3	33.1	35.5	68.6	20 051.1	0.3
June	61.4	33.0	28.3	12.1	40.4	20 091.5	0.2
2004–2005							
September	64.2	36.8	27.4	30.4	57.8	20 149.3	0.3
December	60.8	32.3	28.6	28.5	57.1	20 206.4	0.3
March	64.7	29.5	35.2	47.1	82.3	20 288.7	0.4
June	66.1	32.8	33.3	17.8	51.1	20 339.8	0.3
2005–2006							
September	67.5	36.5	31.0	34.2	65.1	20 404.9	0.3
December	66.7	32.3	34.5	36.9	71.3	20 476.2	0.3
March	62.1	32.1	30.0	45.7	75.6	20 551.9	0.4

(a) Includes Other Territories from September 2003.

Source: Australian Demographic Statistics, Australia, cat. no. 3101.0.

6.11**ESTIMATED RESIDENT POPULATION—At 30 June**

<i>At end of period</i>	<i>Aged 0–14 years</i>	<i>Aged 15–64 years</i>	<i>Aged 65 years and over</i>	Total population(a)	<i>Median Age</i>
POPULATION ('000)					
2002 to 2003	3 981.5	13 344.7	2 546.4	19 872.6	36.2
2003 to 2004	3 978.8	13 507.9	2 604.9	20 091.5	36.4
2004 to 2005	3 980.1	13 691.0	2 668.6	20 339.8	36.6
PROPORTION OF POPULATION (%)					
2002 to 2003	20.0	67.2	12.8	100.0	na
2003 to 2004	19.8	67.2	13.0	100.0	na
2004 to 2005	19.6	67.3	13.1	100.0	na

na not available

Source: Australian Demographic Statistics, Australia, cat. no. 3101.0 and ABS data available on request.

(a) Includes Other Territories.

6.12 OVERSEAS ARRIVALS AND DEPARTURES

Period	ARRIVALS (ORIGINAL)					DEPARTURES (ORIGINAL)					SEASONALLY ADJUSTED	
	Per- manent	Long- term	Short- term Austra- lian residents	Short- term over- seas visitors	Total	Permanent	Long- term	Short- term Austra- lian residents	Short- term over- seas visitors	Total	Short- term over- seas visitors arrivals	Short- term Austra- lian residents depar- tures
ANNUAL ('000)												
2003-04	111.6	289.7	3 813.3	5 057.2	9 271.8	59.1	177.6	3 936.8	5 109.3	9 282.8	na	na
2004-05	123.4	303.5	4 541.6	5 408.3	10 376.8	62.6	186.3	4 591.2	5 457.9	10 298.0	na	na
2005-06	131.6	325.8	4 790.1	5 484.1	10 731.6	67.9	190.3	4 834.9	5 516.2	10 609.3	na	na
MONTHLY ('000)												
2005-2006												
July	10.0	39.8	480.1	502.0	1 031.8	5.5	15.7	414.1	432.4	867.8	460.8	400.9
August	11.5	20.9	383.1	432.2	847.7	5.7	14.9	387.6	496.5	904.7	470.4	403.5
September	11.1	20.9	446.5	414.4	893.0	4.7	12.4	486.6	376.4	880.1	453.4	406.6
October	11.1	23.3	490.4	464.7	989.4	4.9	11.9	355.3	443.6	815.7	458.4	384.3
November	10.8	21.0	337.8	472.7	842.2	4.8	15.4	358.8	504.7	883.6	441.4	394.5
December	11.4	27.4	304.7	601.2	944.7	6.3	22.2	526.8	479.9	1 035.1	457.4	406.1
January	11.4	37.8	576.6	466.7	1 092.4	9.3	23.4	346.3	580.7	959.7	464.2	391.8
February	11.0	50.4	343.0	488.5	892.9	5.1	14.2	295.6	465.7	780.6	470.2	385.0
March	11.0	24.5	334.3	476.0	845.8	5.6	14.8	361.5	488.7	870.6	464.5	379.9
April	11.1	21.4	379.2	437.7	849.4	6.2	14.8	415.3	480.5	916.9	462.5	415.6
May	10.6	17.0	349.5	345.5	722.6	5.2	13.3	402.9	382.2	803.6	444.5	405.6
June	10.7	21.5	364.9	382.5	779.6	4.6	17.2	484.1	384.9	890.8	459.1	432.9
2006-2007												
July	10.3	42.9	499.6	483.4	1 036.2	5.7	16.4	412.7	421.9	856.6	448.8	410.3
August	12.2	24.5	395.1	413.6	845.4	6.2	15.8	395.8	476.5	894.3	446.8	411.8
September	11.7	24.3	446.9	426.2	909.1	4.9	12.9	491.3	386.3	895.4	462.7	410.4

na not available

Source: Overseas Arrivals and Departures, Australia, cat. no. 3401.0.

CHAPTER **7** **INCOMES AND LABOUR COSTS**

CONTENTS

page

TABLES

7.1	Household income account: sources of income	99
7.2	Household income account: uses of income	100
7.3	Company profits before income tax: by broad industry	101
7.4	Average weekly earnings of employees: full-time adults	102
7.5	Total hourly rates of pay indexes, by occupation: excluding bonuses	103
7.6	Labour costs	104

GRAPH

COMPANY PROFITS BEFORE INCOME TAX, (from Table 7.3) Trend

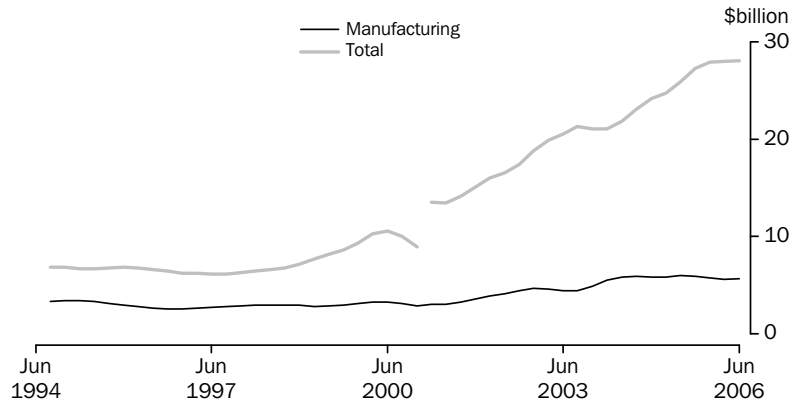

Source: Business Indicators, Australia, cat. no. 5676.0

7.1 HOUSEHOLD INCOME ACCOUNT, Sources of income

Period	Compensation of employees	Gross operating surplus and mixed income	Property income	Social benefits receivable	Non-life insurance claims	Current transfers to non profit institutions	Other current transfers	Total gross income
ANNUAL (\$ MILLION)								
2003-04	398 032	137 729	65 947	79 162	16 466	10 108	1 266	708 710
2004-05	425 344	142 321	74 911	82 347	17 406	10 731	1 363	754 423
2005-06	455 912	148 349	86 361	83 574	18 778	11 725	1 359	806 058
PERCENTAGE CHANGE FROM PREVIOUS YEAR								
2003-04	5.6	7.2	13.7	12.4	11.2	3.0	0.2	7.4
2004-05	6.9	3.3	13.6	4.0	5.7	6.2	7.7	6.5
2005-06	7.2	4.2	15.3	1.5	7.9	9.3	-0.3	6.8
SEASONALLY ADJUSTED (\$ MILLION)								
2003-2004								
June	101 911	34 916	17 955	22 055	4 227	2 680	317	184 060
2004-2005								
September	103 638	35 453	18 399	20 071	4 250	2 703	341	184 855
December	105 389	35 269	17 878	20 714	4 309	2 763	339	186 661
March	107 122	35 554	19 070	20 770	4 381	2 684	340	189 921
June	109 231	35 985	19 696	20 813	4 467	2 577	343	193 111
2005-2006								
September	111 270	36 304	20 674	21 066	4 546	2 727	341	196 927
December	113 214	36 825	21 062	21 010	4 615	2 910	338	199 975
March	114 582	37 418	22 052	20 827	4 787	2 839	338	202 843
June	116 876	37 885	22 678	20 672	4 830	3 251	342	206 535
PERCENTAGE CHANGE FROM PREVIOUS QUARTER								
2004-2005								
March	1.6	0.8	6.7	0.3	1.7	-2.8	0.0	1.7
June	2.0	1.2	3.3	0.2	2.0	-4.0	1.1	1.7
2005-2006								
September	1.9	0.9	5.0	1.2	1.8	5.8	-0.6	2.0
December	1.7	1.4	1.9	-0.3	1.5	6.7	-1.1	1.5
March	1.2	1.6	4.7	-0.9	3.7	-2.4	0.2	1.4
June	2.0	1.2	2.8	-0.7	0.9	14.5	1.2	1.8

Source: Australian National Accounts: National Income, Expenditure and Product, cat. no. 5206.0.

7.2 HOUSEHOLD INCOME ACCOUNT, Uses of income

Period	Consumer debt interest	Other property income payable	Income tax payable	Social contributions for workers compensation	Other current taxes on income, wealth, etc.	Other current transfers	Gross disposable income	Households final consumption expenditure	Consumption of fixed capital	Net saving(a)
ANNUAL (\$ MILLION)										
2003-04	6 151	34 266	105 736	7 398	2 773	1 756	527 617	493 287	49 646	-15 317
2004-05	7 084	40 881	114 683	7 448	2 968	1 683	555 242	523 748	51 075	-19 581
2005-06	7 985	47 802	121 304	7 869	3 023	1 766	589 568	551 138	53 747	-15 317
PERCENTAGE CHANGE FROM PREVIOUS YEAR										
2003-04	21.9	29.0	7.3	4.8	9.6	1.6	6.0	6.8	8.8	na
2004-05	15.2	19.3	8.5	0.7	7.0	-4.2	5.2	6.2	2.9	na
2005-06	12.7	16.9	5.8	5.7	1.9	4.9	6.2	5.2	5.2	na
SEASONALLY ADJUSTED (\$ MILLION)										
2003-2004										
June	1 657	9 198	26 188	1 862	695	441	138 065	126 531	12 626	-1 092
2004-2005										
September	1 687	9 642	27 846	1 850	700	392	136 776	128 672	12 596	-4 492
December	1 724	9 977	28 618	1 854	731	447	137 300	130 413	12 685	-5 798
March	1 800	10 173	28 650	1 860	766	440	140 074	131 603	12 813	-4 343
June	1 874	11 090	29 457	1 885	777	413	141 315	133 244	12 980	-4 909
2005-2006										
September	1 910	11 548	29 152	1 919	730	450	144 737	134 967	13 182	-3 412
December	1 973	11 719	29 798	1 957	733	446	146 692	136 641	13 349	-3 298
March	2 031	11 877	30 648	1 978	774	407	148 380	138 659	13 520	-3 799
June	2 073	12 658	31 539	2 016	789	465	150 142	140 991	13 696	-4 545
PERCENTAGE CHANGE FROM PREVIOUS QUARTER										
2004-2005										
March	4.4	2.0	0.1	0.3	4.7	-1.5	2.0	0.9	1.0	na
June	4.1	9.0	2.8	1.3	1.4	-6.3	0.9	1.2	1.3	na
2005-2006										
September	1.9	4.1	-1.0	1.8	-6.0	8.9	2.4	1.3	1.6	na
December	3.3	1.5	2.2	2.0	0.4	-0.8	1.4	1.2	1.3	na
March	2.9	1.4	2.9	1.1	5.6	-8.8	1.2	1.5	1.3	na
June	2.1	6.6	2.9	2.0	1.9	14.2	1.2	1.7	1.3	na

na not available

(a) Saving derived as a balancing item.

Source: Australian National Accounts: National Income, Expenditure and Product, cat. no. 5206.0.

7.3 COMPANY PROFITS BEFORE INCOME TAX(a), By broad industry

<i>Period</i>	<i>Mining</i>	<i>Manufacturing</i>	<i>Construction</i>	<i>Wholesale trade</i>	<i>Retail trade</i>	<i>Transport and storage</i>	<i>Property and business services</i>	<i>Other services</i>	Total
---------------	---------------	----------------------	---------------------	------------------------	---------------------	------------------------------	---------------------------------------	-----------------------	--------------

SEASONALLY ADJUSTED (\$ MILLION)

2003–2004									
June	2 299	5 973	1 216	2 573	1 464	1 338	3 516	1 834	20 414
2004–2005									
September	4 390	6 147	1 121	2 649	1 747	888	3 550	4 064	24 737
December	3 212	5 609	1 142	2 854	1 761	1 095	3 264	5 611	24 725
March	4 551	5 677	1 147	2 604	1 500	1 024	2 732	3 832	23 233
June	5 383	6 112	1 114	3 008	1 569	1 059	3 365	4 247	25 994
2005–2006									
September	7 716	6 169	1 151	2 903	1 855	984	3 026	3 735	27 743
December	9 016	5 494	1 382	3 027	1 852	875	3 722	3 077	28 775
March	8 284	5 514	1 113	2 788	1 562	918	2 729	3 234	26 336
June	10 793	5 878	1 129	3 048	1 645	1 161	2 866	2 716	29 201

PERCENTAGE CHANGE FROM PREVIOUS QUARTER

2004–2005									
March	41.7	1.2	0.5	-8.7	-14.8	-6.5	-16.3	-31.7	-6.0
June	18.3	7.7	-2.9	15.5	4.6	3.4	23.2	10.8	11.9
2005–2006									
September	43.3	0.9	3.3	-3.5	18.2	-7.1	-10.1	-12.0	6.7
December	16.9	-10.9	20.1	4.3	-0.1	-11.1	23.0	-17.6	3.7
March	-8.1	0.4	-19.5	-7.9	-15.7	4.9	-26.7	5.1	-8.5
June	30.3	6.6	1.5	9.4	5.3	26.4	5.0	-16.0	10.9

TREND (\$ MILLION)

2003–2004									
June	3 043	5 888	1 146	2 669	1 612	936	3 424	3 126	21 844
2004–2005									
September	3 276	5 924	1 157	2 678	1 668	965	3 430	4 005	23 103
December	3 791	5 819	1 144	2 713	1 652	1 022	3 226	4 773	24 140
March	4 448	5 835	1 117	2 793	1 614	1 057	3 035	4 797	24 696
June	5 797	5 968	1 152	2 884	1 651	1 037	3 121	4 229	25 839
2005–2006									
September	7 344	5 936	1 208	2 940	1 750	956	3 291	3 852	27 278
December	8 475	5 736	1 230	2 944	1 767	930	3 254	3 581	27 917
March	9 331	5 625	1 199	2 929	1 689	971	3 046	3 192	27 982
June	9 849	5 646	1 145	2 957	1 594	1 059	2 887	2 932	28 069

PERCENTAGE CHANGE FROM PREVIOUS QUARTER

2004–2005									
March	17.3	0.3	-2.4	3.0	-2.3	3.5	-5.9	0.5	2.3
June	30.3	2.3	3.1	3.3	2.3	-2.0	2.8	-11.8	4.6
2005–2006									
September	26.7	-0.5	4.8	1.9	6.0	-7.8	5.4	-8.9	5.6
December	15.4	-3.4	1.9	0.1	1.0	-2.7	-1.1	-7.0	2.3
March	10.1	-1.9	-2.5	-0.5	-4.4	4.4	-6.4	-10.9	0.2
June	5.5	0.4	-4.5	1.0	-5.6	9.0	-5.2	-8.1	0.3

(a) Excludes public sector business units. Also excludes non–employing businesses and businesses with less than 20 employees. Excludes all businesses classified to agriculture, forestry, fishing, hunting, non–bank finance, insurance, unit trusts, land trusts, mutual funds and community services.

Source: *Business Indicators, Australia*, cat. no. 5676.0

7.4 AVERAGE WEEKLY EARNINGS OF EMPLOYEES, Full-time adults

Period	FULL-TIME ADULT ORDINARY TIME EARNINGS			FULL-TIME ADULT TOTAL EARNINGS			ALL EMPLOYEES TOTAL EARNINGS		
	Males	Females	Persons	Males	Females	Persons	Males	Females	Persons
ANNUAL AVERAGE (\$ PER WEEK) (a)									
2003-04	995.32	843.80	941.32	1 058.17	858.21	986.92	891.61	583.11	744.38
2004-05	1 040.23	884.24	984.73	1 110.34	899.14	1 035.20	924.15	611.10	776.09
2005-06	1 091.58	923.38	1 031.99	1 158.39	938.08	1 080.34	973.95	640.12	815.69
PERCENTAGE CHANGE FROM PREVIOUS YEAR									
2003-04	4.7	5.1	4.9	5.2	5.2	5.2	4.4	4.5	4.8
2004-05	4.5	4.8	4.6	4.9	4.8	4.9	3.6	4.8	4.3
2005-06	4.9	4.4	4.8	4.3	4.3	4.4	5.4	4.7	5.1
ORIGINAL (\$ PER WEEK)									
2004-2005									
September	1 016.88	865.95	962.95	1 081.16	881.09	1 009.66	906.28	598.69	759.67
December	1 032.24	874.98	976.40	1 102.69	890.36	1 027.31	911.61	604.00	766.43
March	1 047.78	892.51	992.89	1 120.62	907.57	1 045.31	936.02	621.52	788.51
June	1 064.03	903.53	1 006.70	1 136.89	917.51	1 058.53	942.69	620.20	789.74
2005-2006									
September	1 082.81	915.17	1 023.18	1 146.89	929.38	1 069.52	963.71	631.81	806.11
December	1 083.60	920.06	1 025.72	1 156.82	935.54	1 078.50	963.84	633.33	806.74
March	1 098.66	925.33	1 037.45	1 164.63	939.30	1 085.06	983.14	644.37	823.02
June	1 101.23	932.95	1 041.60	1 165.23	948.12	1 088.30	985.10	650.98	826.91
2006-2007									
September	1 117.27	935.43	1 052.99	1 180.27	951.09	1 099.25	1 002.67	654.08	837.68
PERCENTAGE CHANGE FROM PREVIOUS REFERENCE DATE									
2004-2005									
June	1.6	1.2	1.4	1.5	1.1	1.3	0.7	-0.2	0.2
2005-2006									
September	1.8	1.3	1.6	0.9	1.3	1.0	2.2	1.9	2.1
December	0.1	0.5	0.2	0.9	0.7	0.8	0.0	0.2	0.1
March	1.4	0.6	1.1	0.7	0.4	0.6	2.0	1.7	2.0
June	0.2	0.8	0.4	0.1	0.9	0.3	0.2	1.0	0.5
2006-2007									
September	1.5	0.3	1.1	1.3	0.3	1.0	1.8	0.5	1.3
PERCENTAGE CHANGE FROM SAME REFERENCE DATE IN PREVIOUS YEAR									
2004-2005									
June	5.9	6.1	6.0	6.7	5.9	6.5	5.8	5.4	5.8
2005-2006									
September	6.5	5.7	6.3	6.1	5.5	5.9	6.3	5.5	6.1
December	5.0	5.2	5.1	4.9	5.1	5.0	5.7	4.9	5.3
March	4.9	3.7	4.5	3.9	3.5	3.8	5.0	3.7	4.4
June	3.5	3.3	3.5	2.5	3.3	2.8	4.5	5.0	4.7
2006-2007									
September	3.2	2.2	2.9	2.9	2.3	2.8	4.0	3.5	3.9

(a) Derived as annual average of average weekly earnings in the specified pay period in each quarter.

Source: *Average Weekly Earnings, Australia*, cat. no. 6302.0

7.5 TOTAL HOURLY RATES OF PAY INDEXES, By occupation—Excluding bonuses

Period	Managers and administrators	Professionals	Associate professionals	Tradespersons and related workers	Advanced clerical and service workers	Intermediate clerical, sales and service workers	Intermediate production and transport workers	Elementary clerical, sales and service workers	Labourers and related workers	All occupations
ANNUAL (2003–04 = 100.0)										
2003–04	100.0	100.0	100.0	100.0	100.0	100.0	100.0	100.0	100.0	100.0
2004–05	103.8	104.0	103.6	104.0	103.4	103.6	103.9	103.4	103.8	103.8
2005–06	107.9	108.6	107.8	108.8	107.4	107.5	108.5	106.9	107.8	108.1
PERCENTAGE CHANGE FROM PREVIOUS YEAR										
2003–04	3.2	3.8	3.3	3.4	4.0	3.8	3.5	3.4	3.3	3.6
2004–05	3.8	4.0	3.6	4.0	3.4	3.6	3.9	3.4	3.8	3.8
2005–06	3.9	4.4	4.1	4.6	3.9	3.8	4.4	3.4	3.9	4.1
QUARTERLY (2003–04 = 100.0)										
2004–2005										
September	102.3	102.4	102.1	102.4	102.0	102.1	102.6	102.1	102.3	102.3
December	103.2	103.4	103.0	103.4	103.2	103.2	103.5	103.2	103.8	103.3
March	104.4	104.7	104.4	104.6	103.9	104.2	104.3	103.8	104.2	104.4
June	105.4	105.4	105.0	105.6	104.6	104.7	105.2	104.3	105.0	105.1
2005–2006										
September	106.6	107.0	106.3	107.0	106.0	106.2	106.8	106.0	106.5	106.6
December	107.1	107.9	107.3	108.2	107.0	107.2	107.9	106.6	107.5	107.5
March	108.5	109.2	108.4	109.4	108.0	107.8	109.0	107.2	108.2	108.6
June	109.3	110.1	109.0	110.6	108.6	108.7	110.2	107.9	109.1	109.5
2006–2007										
September	110.6	111.6	110.3	111.6	110.0	109.9	111.2	108.8	109.9	110.7
PERCENTAGE CHANGE FROM PREVIOUS QUARTER										
2004–2005										
June	1.0	0.7	0.6	1.0	0.7	0.5	0.9	0.5	0.8	0.7
2005–2006										
September	1.1	1.5	1.2	1.3	1.3	1.4	1.5	1.6	1.4	1.4
December	0.5	0.8	0.9	1.1	0.9	0.9	1.0	0.6	0.9	0.8
March	1.3	1.2	1.0	1.1	0.9	0.6	1.0	0.6	0.7	1.0
June	0.7	0.8	0.6	1.1	0.6	0.8	1.1	0.7	0.8	0.8
2006–2007										
September	1.2	1.4	1.2	0.9	1.3	1.1	0.9	0.8	0.7	1.1

Source: Labour Price Index, Australia, cat. no. 6345.0

7.6 LABOUR COSTS

AVERAGE EARNINGS
(NATIONAL ACCOUNTS BASIS)
(DOLLARS PER WEEK) (a)

TREASURY INDEXES OF AVERAGE
UNIT LABOUR COSTS (b)

Period	AVERAGE EARNINGS		Treasury hourly	Private non-farm	Non-farm	Non-farm
	Nominal	Real (d)	labour costs	corporate	sector	sector
			index (b) (c)	sector (real) (e)	(real) (f)	(nominal) (g)
ANNUAL AVERAGE						
2003–04	917	937	205.5	124.9	92.4	152.0
2004–05	950	949	212.1	123.4	91.7	157.7
2005–06	991	964	222.3	122.7	90.4	163.9
QUARTERLY						
2003–2004						
June	927	942	208.3	na	91.9	153.9
2004–2005						
September	942	950	210.6	na	92.8	156.3
December	944	945	211.1	na	91.8	156.9
March	952	948	212.7	na	91.6	158.6
June	960	951	214.2	na	90.7	159.1
2005–2006						
September	974	959	217.6	na	91.0	162.2
December	989	962	223.0	na	90.1	162.9
March	996	968	224.2	na	90.0	163.7
June	1 006	967	224.3	na	90.6	166.8

na not available

(a) Average non-farm wages, salaries and supplements per wage and salary earner. Seasonally adjusted data.

(b) Base for index: 1986–87 = 100.0.

(c) Non-farm wages, salaries and supplements, plus payroll tax less employment subsidies plus fringe benefits tax per hours worked by non-farm wage and salary earners.

(d) Deflated by the Gross National Expenditure deflator.

(e) Ratio of derived private non-farm corporate wages, salaries and supplements plus payroll tax less employment subsidies, plus fringe benefits tax paid by the private non-farm corporate sector to derived private non-farm corporate sector gross product at factor cost plus payroll tax less employment subsidies plus fringe benefits tax.

(f) Nominal unit labour costs (see footnote (g)) deflated by the derived implicit price deflator for gross non-farm product.

(g) Ratio of nominal hourly labour costs to average hourly labour productivity (real gross non-farm product per hour worked by all employed persons).

Source: NIF-10S Model Data Base, cat. no. 1340.0 and Department of Treasury.

CHAPTER **8**

FINANCIAL MARKETS

CONTENTS

page

TABLES

8.1	Financial aggregates	109
8.2	Secured housing finance commitments to individuals	110
8.3	Personal finance commitments	111
8.4	Commercial and lease finance commitments	112
8.5	Key interest rates	113
8.6	Exchange rates	114
8.7	Australian stock market indexes	115
8.8	Credit market summary	116

GRAPHS

SECURED HOUSING FINANCE COMMITMENTS TO INDIVIDUALS, (from Table 8.2)

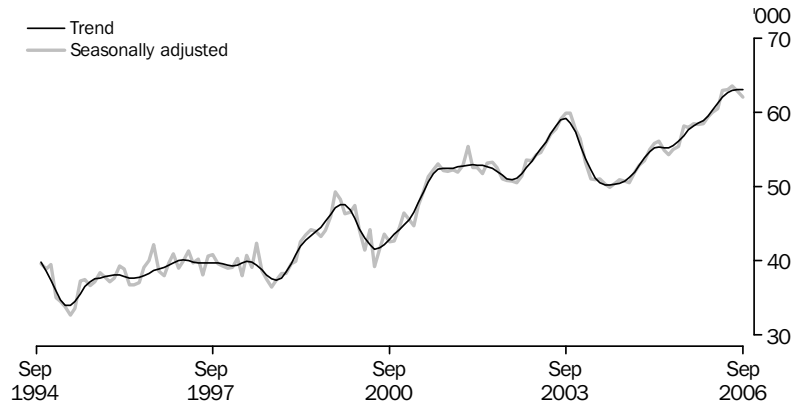

Source: *Housing Finance, Australia*, cat. no. 5609.0.

PERSONAL FINANCE COMMITMENTS, (from Table 8.3) Change from previous month

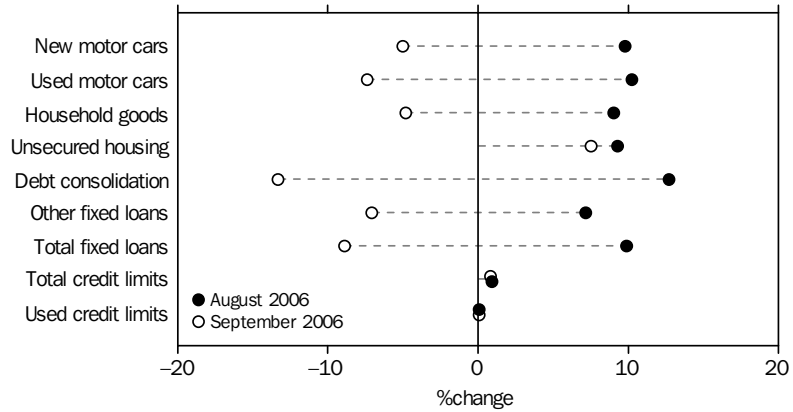

Source: *Lending Finance, Australia*, cat. no. 5671.0.

COMMERCIAL AND LEASE FINANCE COMMITMENT, (from Table 8.4) Change from previous month

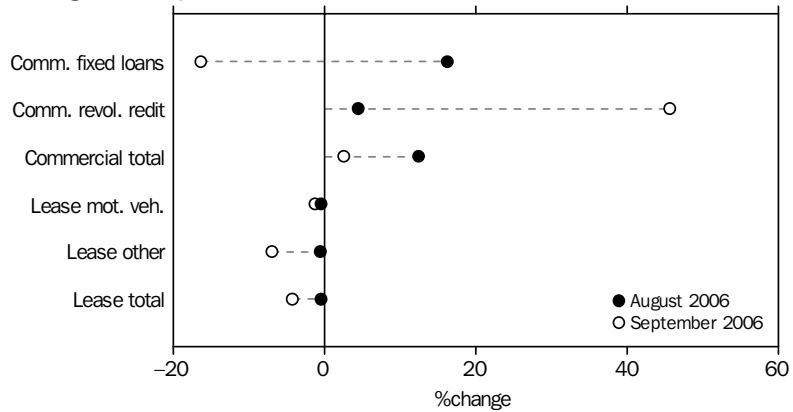

Source: *Lending Finance, Australia*, cat. no. 5671.0.

GRAPHS *continued*

KEY INTEREST RATES, (from Table 8.5)

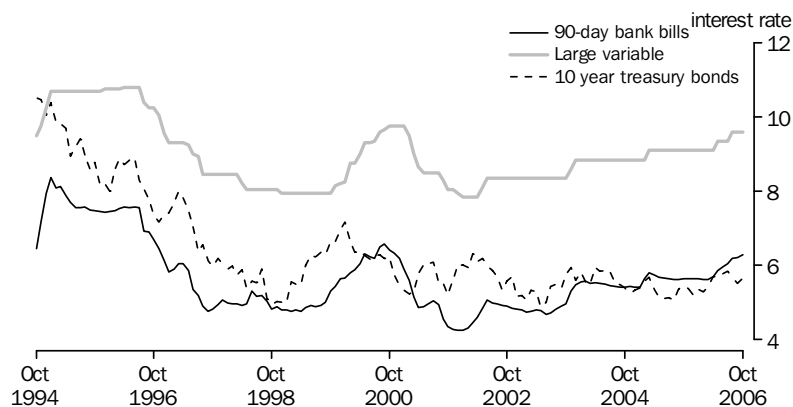

Source: RBA Statistical Bulletin.

TRADE WEIGHTED INDEX, (from Table 8.6)—May 1970 = 100.0

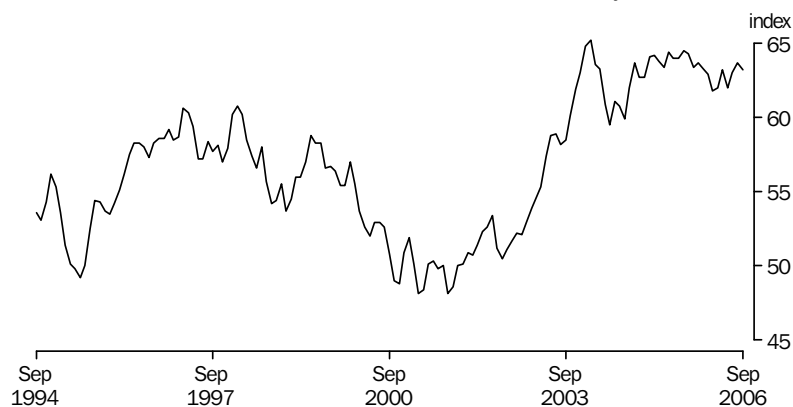

Source: International Trade in Goods and Services, Australia, cat. no. 5368.0

AUSTRALIAN STOCK MARKET INDEXES, (from Table 8.7)

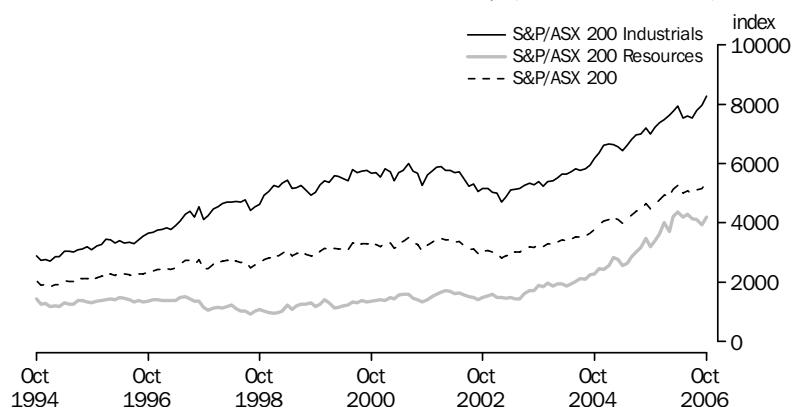

Source: Australian Stock Exchanges.

GRAPHS *continued*

CREDIT MARKET OUTSTANDING, (from Table 8.8) Non-financial domestic sector—June 2006

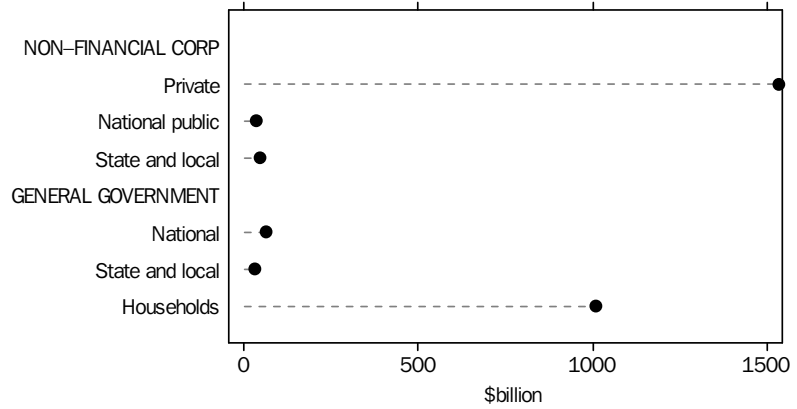

Source: Australian National Accounts: Financial Accounts, cat. no. 5232.0.

DEMAND FOR CREDIT BY, (from Table 8.8) Non-financial domestic sector—June 2006

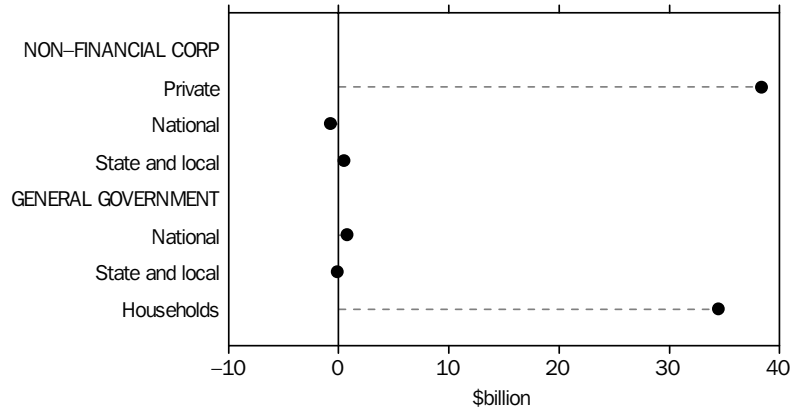

Source: Australian National Accounts: Financial Accounts, cat. no. 5232.0.

8.1 FINANCIAL AGGREGATES (\$ BILLION)

Period	Currency	DEPOSITS WITH BANKS(a)		M3(b)	Net NBFJ borrowings(c)	Broad money(d)	Money base(e)	Loans and advances(f)	Bank bills outstanding(g)	Total credit(h)
		Current	Other							
ORIGINAL										
2003–04	31.6	131.8	459.6	623.0	63.3	686.3	37.2	874.4	83.2	957.6
2004–05	33.4	142.7	502.3	678.4	86.1	764.5	38.7	978.8	91.4	1 070.3
2005–06	35.6	158.6	553.1	747.3	93.9	841.2	41.3	1 112.5	105.1	1 217.6
2005–2006										
July	33.8	140.8	501.2	675.8	90.5	766.3	39.1	985.2	91.8	1 077.0
August	33.6	138.7	507.2	679.5	95.8	775.3	39.4	1 001.6	93.5	1 095.1
September	34.0	142.3	514.4	690.7	96.2	786.9	39.7	1 008.7	94.8	1 103.4
October	34.0	140.8	513.2	688.0	90.1	778.1	40.3	1 023.2	95.9	1 119.1
November	34.4	142.7	516.9	694.0	93.8	787.8	40.9	1 036.3	97.2	1 133.5
December	34.9	147.9	527.2	710.0	89.9	799.9	43.0	1 048.4	98.8	1 147.2
January	34.6	146.2	531.9	712.7	89.6	802.3	41.6	1 059.1	99.1	1 158.2
February	34.8	145.0	533.1	712.9	92.7	805.6	41.5	1 071.5	99.7	1 171.3
March	35.0	149.3	536.2	720.5	96.6	817.1	41.5	1 077.0	100.8	1 177.8
April	35.5	148.5	548.7	732.7	90.2	822.9	41.8	1 089.2	102.1	1 191.3
May	34.9	150.0	550.4	735.3	93.6	828.9	41.3	1 100.0	103.5	1 203.5
June	35.6	158.6	553.1	747.3	93.9	841.2	41.3	1 112.5	105.1	1 217.6
2006–2007										
July	35.6	155.5	558.7	749.8	98.9	848.7	41.5	1 124.9	106.5	1 231.4
August	36.1	153.8	570.0	759.9	101.8	861.7	41.9	1 138.2	108.4	1 246.5
September	36.5	158.5	573.5	768.5	107.9	876.4	41.5	1 144.6	110.2	1 254.9
SEASONALLY ADJUSTED										
2005–2006										
July	33.7	141.0	503.1	677.8	399.5	768.3	na	na	na	1 077.3
August	33.5	141.0	505.9	680.4	412.8	773.7	na	na	na	1 093.2
September	33.9	141.4	514.2	689.5	415.5	783.7	na	na	na	1 105.0
October	33.8	142.0	515.5	691.3	425.9	780.2	na	na	na	1 117.2
November	34.2	142.0	518.0	694.2	434.2	786.1	na	na	na	1 128.4
December	34.5	144.4	523.0	701.9	439.4	792.0	na	na	na	1 141.3
January	34.5	144.7	530.4	709.6	447.4	800.3	na	na	na	1 157.0
February	34.9	146.4	531.2	712.5	460.5	805.8	na	na	na	1 173.0
March	35.3	150.5	537.2	723.0	461.1	818.8	na	na	na	1 184.1
April	35.5	151.2	547.8	734.5	461.2	827.3	na	na	na	1 195.7
May	35.5	152.1	551.3	738.9	467.1	833.0	na	na	na	1 206.0
June	35.8	154.3	555.6	745.7	471.8	843.3	na	na	na	1 217.5
2006–2007										
July	35.5	155.6	560.9	752.0	479.8	851.0	na	na	na	1 231.8
August	36.1	156.3	568.5	760.9	483.6	860.4	na	na	na	1 244.5
September	36.3	157.6	573.4	767.3	489.6	871.9	na	na	na	1 256.9

na not available

(a) Excludes Commonwealth and State Government and interbank deposits but includes deposits of the non-bank sector with the Reserve Bank.

(b) Currency plus bank deposits (including certificate of deposit with trading banks) of the private non-bank sector.

(c) Borrowings (other than from banks and related corporations) by permanent building societies, credit co-operatives, finance companies, authorised money market dealers, pastoral finance companies, money market corporations, general financiers and cash management trusts; less borrowings by authorised money market dealers from those non-bank intermediaries. Breaks occur from time to time due to changes in number of reporting corporations.

(d) M3 plus borrowing from private sector by non-bank financial intermediaries less the latter's holding of currency and bank deposits.

(e) Holdings of notes and coin by private sector, plus deposits of banks with the Reserve Bank and Reserve Bank Liabilities to the private non-bank sector.

(f) Loans and advances of those financial intermediaries whose deposit liabilities are included in broad money.

(g) Bills outstanding under acceptance and endorsement commitments by banks.

(h) Credit is equal to bank bills outstanding plus loans and advances by financial intermediaries whose liabilities are included in broad money.

Source: Reserve Bank of Australia Bulletin (RBA).

8.2 SECURED HOUSING FINANCE COMMITMENTS TO INDIVIDUALS

Period	CONSTRUCTION OF DWELLINGS		PURCHASE OF NEWLY ERECTED DWELLINGS		PURCHASE OF ESTABLISHED DWELLINGS		TOTAL		Alterations and additions \$ million(a)
	Dwelling units	\$ million	Dwelling units	\$ million	Dwelling units	\$ million	Dwelling units	\$ million	
ANNUAL									
2003-04	58 222	11 690	22 287	5 030	579 755	110 912	660 264	127 632	6 703
2004-05	52 981	11 531	24 483	5 763	559 702	116 371	637 166	133 666	5 761
2005-06	53 134	11 932	31 253	7 850	624 301	135 241	708 688	155 022	5 555
PERCENTAGE CHANGE FROM PREVIOUS YEAR									
2003-04	3.7	15.8	25.3	44.5	3.4	17.0	4.0	17.8	25.3
2004-05	-9.0	-1.4	9.9	14.6	-3.5	4.9	-3.5	4.7	-14.1
2005-06	0.3	3.5	27.7	36.2	11.5	16.2	11.2	16.0	-3.6
SEASONALLY ADJUSTED UNLESS FOOTNOTED									
2005-2006									
July	4 275	942	2 198	553	48 599	10 312	55 072	11 806	463
August	4 348	959	2 298	570	48 742	10 463	55 388	11 992	452
September	4 337	978	2 409	593	51 392	10 897	58 138	12 468	462
October	4 280	949	2 580	629	51 132	10 977	57 992	12 555	444
November	4 360	959	2 524	623	51 573	11 190	58 457	12 771	480
December	4 423	982	2 551	627	51 433	11 285	58 407	12 894	437
January	4 509	1 043	2 482	621	51 541	11 126	58 532	12 790	366
February	4 584	1 038	2 661	679	52 182	11 375	59 427	13 092	432
March	4 487	1 025	2 763	699	52 724	11 475	59 974	13 199	539
April	4 420	969	2 808	726	53 337	11 691	60 565	13 386	415
May	4 513	1 021	2 939	762	55 513	12 145	62 965	13 928	548
June	4 620	1 086	2 938	749	55 487	12 170	63 045	14 006	516
2006-2007									
July	4 625	1 073	2 871	724	56 083	12 303	63 579	14 100	475
August	4 588	1 096	2 877	707	55 394	12 082	62 859	13 886	501
September	4 533	1 067	2 771	669	54 779	11 824	62 083	13 560	442
PERCENTAGE CHANGE FROM PREVIOUS MONTH									
2005-2006									
January	1.9	6.1	-2.7	-0.9	0.2	-1.4	0.2	-0.8	-16.4
February	1.7	-0.5	7.2	9.4	1.2	2.2	1.5	2.4	18.2
March	-2.1	-1.2	3.8	2.8	1.0	0.9	0.9	0.8	24.6
April	-1.5	-5.5	1.6	3.9	1.2	1.9	1.0	1.4	-22.9
May	2.1	5.4	4.7	5.0	4.1	3.9	4.0	4.0	32.0
June	2.4	6.3	0.0	-1.6	0.0	0.2	0.1	0.6	-5.8
2006-2007									
July	0.1	-1.2	-2.3	-3.3	1.1	1.1	0.8	0.7	-8.0
August	-0.8	2.2	0.2	-2.3	-1.2	-1.8	-1.1	-1.5	5.6
September	-1.2	-2.6	-3.7	-5.5	-1.1	-2.1	-1.2	-2.3	-12.0

(a) Seasonally adjusted data not available. Original data provided.

Source: Housing Finance, Australia, cat. no. 5609.0.

8.3 PERSONAL FINANCE COMMITMENTS

FIXED LOANS FOR —

REVOLVING CREDIT FACILITIES

Period	New cars and station wagons	New cars and station wagons	Used cars and station wagons	Used cars and station wagons	Household and personal goods	Unsecured loans for owner occupation	Debt consolidation and refinancing	Other personal	Total	New and increased credit limits during period	Total credit limits at end of period	Credit used at end of period
	no.	\$m	no.	\$m	\$m	\$m	\$m	\$m	\$m	\$m	\$m	\$m

ANNUAL

2003–04	147 746	3 904	342 571	5 723	997	578	9 284	13 482	33 968	45 334	2 024 106	974 313
2004–05	150 040	3 857	360 156	5 744	1 081	508	9 693	12 551	33 435	40 268	2 355 606	1 143 806
2005–06	140 419	3 533	311 703	5 188	1 089	446	10 720	12 428	33 404	43 002	2 587 082	1 238 297

PERCENTAGE CHANGE FROM PREVIOUS YEAR

2003–04	-8.5	-1.8	1.3	2.7	15.2	6.7	15.9	17.1	11.5	18.0	19.4	20.2
2004–05	1.6	-1.2	5.1	0.4	8.4	-12.1	4.4	-6.9	-1.6	-11.2	16.4	17.4
2005–06	-6.4	-8.4	-13.5	-9.7	0.8	-12.3	10.6	-1.0	-0.1	6.8	9.8	8.3

MONTHLY

2005–2006												
July	11 184	288	27 903	442	88	32	742	908	2 500	3 586	207 902	101 069
August	12 536	318	31 687	521	86	34	758	1 008	2 725	3 578	209 455	100 942
September	11 644	301	28 849	472	87	35	770	1 022	2 687	3 374	211 187	101 449
October	10 822	277	27 387	417	84	31	756	955	2 521	3 026	212 766	102 244
November	11 761	310	25 296	433	90	42	859	1 064	2 798	3 390	214 518	103 410
December	11 644	291	22 753	388	86	37	870	1 076	2 747	3 414	213 337	101 759
January	11 998	293	24 446	417	84	33	794	867	2 488	2 942	214 911	101 910
February	11 666	288	24 653	419	96	40	877	1 003	2 723	3 162	216 464	103 361
March	12 417	304	26 961	456	103	46	1 041	1 161	3 112	4 237	218 444	104 133
April	9 134	224	20 470	351	81	31	770	902	2 359	3 690	220 664	104 741
May	12 645	312	26 066	441	103	44	1 177	1 232	3 309	4 291	222 485	105 936
June	12 968	326	25 232	431	103	39	1 307	1 230	3 435	4 313	224 951	107 342
2006–2007												
July	11 985	283	25 564	403	86	35	1 012	1 065	2 885	3 707	226 595	107 089
August	13 071	311	26 048	444	93	39	1 141	1 141	3 170	3 811	228 703	107 156
September	11 549	296	23 697	411	89	41	989	1 061	2 887	3 588	230 562	107 247

PERCENTAGE CHANGE FROM PREVIOUS MONTH

2005–2006												
January	3.0	0.6	7.4	7.5	-2.4	-10.5	-8.7	-19.4	-9.4	-13.8	0.7	0.1
February	-2.8	-1.6	0.8	0.5	14.2	22.1	10.4	15.6	9.4	7.5	0.7	1.4
March	6.4	5.6	9.4	8.9	7.8	15.0	18.7	15.8	14.3	34.0	0.9	0.7
April	-26.4	-26.4	-24.1	-23.0	-22.1	-32.2	-26.0	-22.3	-24.2	-12.9	1.0	0.6
May	38.4	39.1	27.3	25.8	28.0	39.7	52.9	36.6	40.3	16.3	0.8	1.1
June	2.6	4.7	-3.2	-2.4	-0.6	-11.8	11.0	-0.2	3.8	0.5	1.1	1.3
2006–2007												
July	-7.6	-13.1	1.3	-6.4	-16.4	-9.0	-22.5	-13.4	-16.0	-14.1	0.7	-0.2
August	9.1	9.8	1.9	10.2	9.0	9.3	12.7	7.2	9.9	2.8	0.9	0.1
September	-11.6	-5.0	-9.0	-7.4	-4.8	7.5	-13.3	-7.1	-8.9	-5.9	0.8	0.1

Source: Lending Finance, Australia, cat. no. 5671.0

8.4 COMMERCIAL AND LEASE FINANCE COMMITMENTS

Period	COMMERCIAL			LEASE		
	Fixed loan facilities	Revolving credit facilities	Total	Motor vehicles	Other	Total
ANNUAL (\$ MILLION)						
2003-04	194 863	97 604	292 467	3 029	3 342	6 371
2004-05	199 086	108 904	307 991	3 123	3 185	6 308
2005-06	243 544	118 821	362 365	3 102	3 747	6 848
PERCENTAGE CHANGE FROM PREVIOUS YEAR						
2003-04	15.0	5.4	11.6	6.9	-4.0	0.9
2004-05	2.2	11.6	5.3	3.1	-4.7	-1.0
2005-06	22.3	9.1	17.7	-0.7	17.6	8.6
ORIGINAL (\$ MILLION)						
2005-2006						
July	18 511	8 437	26 948	263	290	553
August	16 361	9 402	25 763	278	276	554
September	17 459	9 063	26 523	267	315	582
October	17 480	9 647	27 126	239	262	501
November	22 405	10 359	32 764	260	255	515
December	23 527	13 744	37 271	286	327	613
January	15 488	7 675	23 163	202	437	639
February	17 660	10 087	27 747	221	252	473
March	24 971	10 869	35 840	277	328	605
April	16 231	6 821	23 052	217	213	430
May	25 554	8 944	34 497	287	346	634
June	27 897	13 774	41 671	305	446	750
2006-2007						
July	21 385	10 396	31 781	252	268	521
August	24 868	10 864	35 732	251	267	518
September	20 802	15 821	36 623	248	249	497
PERCENTAGE CHANGE FROM PREVIOUS MONTH						
2005-2006						
January	-34.2	-44.2	-37.9	-29.2	33.7	4.4
February	14.0	31.4	19.8	9.2	-42.3	-26.0
March	41.4	7.8	29.2	25.4	30.0	27.9
April	-35.0	-37.2	-35.7	-21.9	-35.0	-29.0
May	57.4	31.1	49.7	32.6	62.6	47.4
June	9.2	54.0	20.8	6.1	28.7	18.4
2006-2007						
July	-23.3	-24.5	-23.7	-17.1	-39.7	-30.6
August	16.3	4.5	12.4	-0.5	-0.5	-0.5
September	-16.4	45.6	2.5	-1.3	-6.9	-4.2

Source: *Lending Finance, Australia*, cat. no. 5671.0.

8.5 KEY INTEREST RATES (a)

Period	BANKS' BUSINESS			COMMONWEALTH GOVERNMENT SECURITIES						
	90-day bank bills(b)	Fixed bank deposits \$10,000 12 months	Interbank cash market(c)	LOANS (d)		Housing loans - banks(e)	Overnight indexed swaps 3 months(f)	3 year treasury bonds	5 year treasury bonds	10 year treasury bonds
			Large variable	Small variable						
ANNUAL										
2003-04	5.49	4.75	5.25	8.85	9.35	7.05	5.30	5.43	5.67	5.87
2004-05	5.66	4.55	5.50	9.10	9.60	7.30	5.54	5.10	5.10	5.11
2005-06	5.96	5.40	5.75	9.35	9.85	7.55	5.87	5.78	5.78	5.79
MONTHLY										
2005-2006										
August	5.62	4.55	5.50	9.10	9.60	7.30	5.53	5.00	5.02	5.06
September	5.62	4.55	5.50	9.10	9.60	7.30	5.53	5.29	5.33	5.36
October	5.63	4.60	5.50	9.10	9.60	7.30	5.54	5.36	5.40	5.48
November	5.63	4.60	5.50	9.10	9.60	7.30	5.54	5.29	5.34	5.38
December	5.63	4.55	5.50	9.10	9.60	7.30	5.54	5.21	5.22	5.20
January	5.63	4.50	5.50	9.10	9.60	7.30	5.54	5.28	5.29	5.35
February	5.61	4.40	5.50	9.10	9.60	7.30	5.53	5.26	5.26	5.29
March	5.61	4.40	5.50	9.10	9.60	7.30	5.53	5.36	5.37	5.41
April	5.69	4.40	5.50	9.10	9.60	7.30	5.62	5.65	5.67	5.70
May	5.87	5.35	5.73	9.35	9.85	7.55	5.80	5.69	5.70	5.71
June	5.96	5.40	5.75	9.35	9.85	7.55	5.87	5.78	5.78	5.79
2006-2007										
July	6.05	5.40	5.75	9.35	9.85	7.55	5.97	5.97	5.92	5.84
August	6.19	5.40	5.99	9.60	10.10	7.80	6.08	5.79	5.74	5.67
September	6.21	4.95	6.00	9.60	10.10	7.80	6.10	5.76	5.66	5.51
October	6.28	5.15	6.00	9.60	10.10	7.80	6.19	6.02	5.88	5.66

(a) All data are end of period unless otherwise specified.

(b) Data are an average of the assessed daily market yields for the week ended the last Wednesday of the month.

(c) The interbank cash rate is the interest rate which banks pay or charge to borrow funds from or lend funds to other banks on an overnight unsecured basis.

(d) Indicator rates on variable rate business loans (i.e. overdrafts and fully drawn loans).

(e) Standard variable rate loans of large bank housing lenders.

(f) Figures prior to 2001-02 relate to 13 week treasury notes.

Source: Reserve Bank of Australia Bulletin, (RBA)

8.6 EXCHANGE RATES (a)

Period	United States Dollar	United Kingdom Pound	Euro(b)	Japanese Yen	Special Drawing Rights	Trade weighted Index(c)
ANNUAL PER (\$A)						
2003-04	0.7137	0.4102	0.5981	78.91	0.4933	61.5
2004-05	0.7529	0.4052	0.5918	80.45	0.5024	62.7
2005-06	0.7474	0.4205	0.6143	85.90	0.5147	63.3

MONTHLY PER (\$A)						
2005-2006						
July	0.7524	0.4294	0.6247	84.24	0.5188	64.0
August	0.7613	0.4244	0.6193	84.25	0.5189	64.0
September	0.7653	0.4230	0.6244	85.01	0.5219	64.5
October	0.7539	0.4275	0.6269	86.57	0.5216	64.3
November	0.7355	0.4236	0.6234	87.04	0.5150	63.4
December	0.7430	0.4252	0.6265	88.20	0.5193	63.7
January	0.7498	0.4248	0.6189	86.55	0.5184	63.3
February	0.7416	0.4239	0.6203	87.42	0.5164	62.9
March	0.7277	0.4170	0.6053	85.35	0.5059	61.8
April	0.7350	0.4165	0.5993	86.09	0.5069	62.0
May	0.7633	0.4089	0.5982	85.33	0.5130	63.2
June	0.7402	0.4012	0.5842	84.80	0.5005	62.0
2006-2007						
July	0.7514	0.4075	0.5920	86.89	0.5087	63.0
August	0.7630	0.4034	0.5958	88.45	0.5132	63.7
September	0.7566	0.4009	0.5938	88.58	0.5105	63.2

PERCENTAGE CHANGE FROM PREVIOUS MONTH						
2005-2006						
January	0.9	-0.1	-1.2	-1.9	-0.2	-0.6
February	-1.1	-0.2	0.2	1.0	-0.4	-0.6
March	-1.9	-1.6	-2.4	-2.4	-2.0	-1.7
April	1.0	-0.1	-1.0	0.9	0.2	0.3
May	3.9	-1.8	-0.2	-0.9	1.2	1.9
June	-3.0	-1.9	-2.3	-0.6	-2.4	-1.9
2006-2007						
July	1.5	1.6	1.3	2.5	1.6	1.6
August	1.5	-1.0	0.6	1.8	0.9	1.1
September	-0.8	-0.6	-0.3	0.1	-0.5	-0.8

- (a) Rates are period average exchange rates.
- (b) On January 1, 1999 eleven European Union nations launched the Euro, a single currency giving control of interest rate and exchange rate policy to the European Central Bank. The Euro was immediately available for electronic financial and business transactions, but Euro coins and notes were not issued to the general public until January 2002. The participating nations are Austria, Belgium, Finland, France, Germany, Ireland, Italy, Luxembourg, the Netherlands, Portugal and Spain. Greece adopted the Euro on 1 January 2001 and Britain, Denmark and Sweden chose not to adopt the Euro.
- (c) May 1970 = 100.0.

Source: *International Trade in Goods and Services, Australia*, cat. no. 5368.0

8.7 AUSTRALIAN STOCK MARKET INDEXES

Period	ALL ORDINARIES			S&P/ASX	S&P/ASX	S&P/ASX	S&P/ASX 200	S&P/ASX 200 Accumulation index(a)
	Index(b)	High	Low	200 Banks	200 Industrials	200 Resources		
ANNUAL (31 DEC 1979 = 500) UNLESS FOOTNOTED								
2003–04	3 499.8	3 547.4	2 225.0	9 622	5 829	2 016	3 533	19 417
2004–05	4 197.5	4 267.3	3 480.7	10 865	6 825	2 861	4 278	24 534
2005–06	4 933.5	5 318.2	4 193.8	12 722	7 618	4 283	5 074	30 405
ORIGINAL (31 DEC 1979 = 500) UNLESS FOOTNOTED								
2005–2006								
August	4 396.7	4 462.7	4 325.9	10 933	6 989	3 172	4 447	25 678
September	4 494.5	4 617.4	4 417.2	11 528	7 201	3 483	4 641	26 982
October	4 406.6	4 593.2	4 317.3	11 464	6 996	3 205	4 460	25 943
November	4 533.7	4 610.6	4 408.8	11 891	7 235	3 397	4 635	27 108
December	4 602.5	4 715.2	4 531.6	12 027	7 369	3 615	4 763	27 943
January	4 790.2	4 892.2	4 721.1	12 483	7 482	4 009	4 930	28 918
February	4 826.1	4 903.9	4 748.5	12 878	7 623	3 717	4 921	29 087
March	4 937.3	5 087.2	4 813.8	13 131	7 765	4 211	5 130	30 467
April	5 187.9	5 272.1	5 116.3	13 525	7 935	4 364	5 259	31 246
May	5 139.2	5 318.2	4 939.4	12 570	7 522	4 198	5 002	29 776
June	4 933.5	5 082.1	4 807.2	12 722	7 618	4 283	5 074	30 405
2006–2007								
July	4 933.5	5 102.9	4 881.3	12 521	7 525	4 136	4 986	29 882
August	4 977.0	5 079.8	4 904.7	13 036	7 791	4 109	5 115	30 878
September	5 023.3	5 113.0	4 938.8	12 975	7 959	3 932	5 154	31 288
October	5 251.4	5 367.7	5 101.5	13 681	8 272	4 188	5 384	32 719

(a) 31 December 1979 = 1,000.

(b) Share prices on joint trading floors. Monthly figures are average of daily figures for the month. Annual index is from the last month of the year. The annual high (low) is the highest (lowest) of the year.

Source: Australian Stock Exchange, ASX.

8.8 CREDIT MARKET SUMMARY (\$ BILLION)

	2004-05			2005-06					
	2004-05	2005-06	Dec	Mar	Jun	Sep	Dec	Mar	Jun
AMOUNTS OUTSTANDING AT END OF PERIOD									
Total debt and equity outstandings of the non-financial domestic sectors	2 349.8	2 723.3	2 311.9	2 368.1	2 349.8	2 474.4	2 552.6	2 663.7	2 723.3
of:									
Private non-financial corporations	1 260.3	1 531.9	1 285.2	1 317.2	1 260.3	1 370.7	1 419.2	1 503.8	1 531.9
National public non-financial corporations	45.3	37.4	44.8	46.0	45.3	39.2	39.2	38.8	37.4
State and local public non-financial corporations	43.3	47.2	40.4	40.3	43.3	43.5	46.5	46.7	47.2
National general government	65.3	65.4	60.9	62.4	65.3	62.0	62.9	67.3	65.4
State and local general government	34.9	33.0	35.7	35.1	34.9	34.5	33.7	33.1	33.0
Households	900.7	1 008.4	844.9	867.0	900.7	924.4	951.1	974.0	1 008.4
NET TRANSACTIONS DURING PERIOD									
Total funds raised on conventional credit markets by non-financial domestic sectors	98.7	225.0	31.2	48.5	-14.5	43.2	59.6	49.1	73.1
of:									
Private non-financial corporations	-11.0	112.7	5.6	23.7	-53.0	22.8	29.2	22.4	38.3
Drawings of bills of exchange	5.3	10.9	1.4	1.1	1.8	2.8	3.6	1.4	3.1
One name paper	1.8	1.0	-1.2	-0.8	1.1	-0.3	-1.3	1.8	0.7
Bonds etc.	7.0	14.1	1.3	6.5	-0.5	5.3	0.5	1.1	7.1
Loans and placements	35.3	52.1	8.7	8.7	12.7	11.6	16.1	11.6	12.9
Shares and other equity(a)	-60.5	34.7	-4.5	8.3	-68.2	3.3	10.4	6.5	14.5
National public non-financial corporations	0.4	0.8	0.3	0.4	-0.4	0.1	0.6	0.9	-0.8
Bills of exchange	-0.1	0.0	0.0	0.0	0.0	0.0	0.0	0.0	0.0
One name paper	-0.5	1.1	0.3	-0.2	-0.1	-0.1	0.5	1.0	-0.4
Bonds etc.	1.4	-0.3	0.7	0.6	-0.3	0.1	-0.2	0.1	-0.3
Loans and placements	0.2	0.0	0.0	0.0	0.0	0.0	0.3	-0.3	0.0
Shares and other equity(a)	-0.7	0.0	-0.8	0.0	0.0	0.0	0.0	0	0.0
State and local public non-financial corporations	5.4	3.9	1.4	-0.1	3.0	0.3	2.9	0.2	0.5
Loans and placements	5.4	3.9	1.3	0.0	3.0	0.3	2.9	0.2	0.5
National general government	0.4	1.9	-0.8	2.9	2.5	-3.2	1.0	3.4	0.7
One name paper	0.0	0.0	0.0	0.0	0.0	0.0	0.0	0.0	0.0
Bonds etc.	0.3	1.9	-0.8	2.9	2.4	-3.2	1.1	3.3	0.7
Loans and placements	0.0	0.0	0.0	0.0	0.0	0.1	-0.1	0.0	0.0
State and local general government	-0.5	-2.0	-0.7	-0.6	-0.2	-0.5	-0.8	-0.6	-0.1
Households	104.1	107.7	25.4	22.1	33.7	23.7	26.7	22.9	34.4
Bills of exchange	2.6	2.4	0.5	0.4	0.9	0.3	0.6	0.4	1.1
Loans and placements	101.6	105.3	24.9	21.7	32.8	23.3	26.1	22.4	33.4

(a) These estimates are considered to be of poor quality. They should be used with caution.

Source: Australian National Accounts: Financial Accounts, cat. no. 5232.0.

CHAPTER **9**

STATE COMPARISONS

CONTENTS

page

TABLES

9.1	State summary	118
9.2	Estimated resident population	120
9.3	Gross state product and state final demand: chain volume measures	121
9.4	Retail turnover	122
9.5	Total private new capital expenditure	123
9.6	New motor vehicle sales: total	124
9.7	Building approvals, number and value	125
9.8	Consumer price index: all groups	127
9.9	Employed persons	128
9.10	Unemployment rate: persons	129
9.11	Average weekly total earnings of employees: all employees	130
9.12	Total job vacancies	131
9.13	Secured housing finance commitments to individuals: number and value ...	132
9.14	Total hourly rates of pay indexes: excluding bonuses	134

9.1 STATE SUMMARY

<i>Period</i>	<i>New South Wales</i>	<i>Victoria</i>	<i>Queensland</i>	<i>South Australia</i>	<i>Western Australia</i>	<i>Tasmania</i>	<i>Northern Territory</i>	<i>Australian Capital Territory</i>	<i>Australia</i>
---------------	------------------------	-----------------	-------------------	------------------------	--------------------------	-----------------	---------------------------	-------------------------------------	-------------------------

SELECTED INDICATORS

Labour force Participation rate (%) (trend)									
October 2006 (M)	63.2	64.7	67.2	62.7	67.5	60.5	70.1	74.9	65.0
Unemployment rate (%) (trend)									
October 2006 (M)	5.3	4.6	4.3	4.6	3.5	6.4	3.0	2.6	4.7
Average weekly total earnings (\$) (original)									
August 2006 (Q)	872.17	817.97	808.16	762.36	864.43	708.15	854.32	1 064.91	837.68

SELECTED INDICATORS PER HEAD OF POPULATION (a)

Final demand (\$'000) (Chain volume measures) (seasonally adjusted)									
June Quarter 2006 (Q)	11.3	11.5	11.6	10.5	13.2	10.1	16.5	23.5	11.8
Retail turnover (\$) (Chain volume measures) (seasonally adjusted)									
September Quarter 2006	2 548	2 463	2 636	2 407	2 715	2 362	2 627	3 022	2 554
Retail turnover (\$) (trend)									
September 2006 (M)	883	854	913	843	945	810	925	1 050	886
Private new capital expenditure (\$) (seasonally adjusted)^(b)									
June Quarter 2006 (Q)	631	804	917	713	2 328	501	2 205	509	917
Registration of new motor vehicles (no. per '000 population) (trend)									
September 2006 (M)	3.567	4.032	4.360	3.244	4.729	3.188	3.715	3.688	3.923
Res. building approvals (no. per '000 population) (trend)									
September 2006 (M)	0.422	0.684	0.810	0.550	1.093	0.483	0.534	0.750	0.647
Res. building approvals (\$) (original)									
September 2006 (M)	108	131	186	84	240	86	199	163	142
Housing finance commitments (\$) (original)									
September 2006 (M)	644	568	728	591	899	431	524	554	655

(a) The latest quarterly estimate of Australian resident population is shown in Table 9.2. This estimation has been used to calculate ratios for subsequent periods.

(b) Extreme care should be exercised in using the seasonally adjusted series for Private new capital expenditure for Northern Territory and the Australian Capital Territory. The highly erratic nature of this data makes reliable estimation of the seasonal pattern very difficult.

9.1 STATE SUMMARY *continued*

<i>Period</i>	<i>New South Wales</i>	<i>Victoria</i>	<i>Queensland</i>	<i>South Australia</i>	<i>Western Australia</i>	<i>Tasmania</i>	<i>Northern Territory</i>	<i>Australian Capital Territory</i>	<i>Australia</i>
PERCENTAGE CHANGE FROM PREVIOUS PERIOD									
Final demand (Chain volume measures) (seasonally adjusted)									
June Quarter 2006 (Q)	0.2	0.6	0.7	-0.6	5.6	0.1	-1.4	2.6	1.2
Retail turnover (Chain volume measures) (seasonally adjusted)									
September Quarter 2006	0.3	-0.7	1.0	0.6	1.5	1.1	0.9	1.7	0.4
Retail turnover (trend)									
September 2006 (M)	0.3	0.1	0.4	0.6	0.7	0.3	0.7	0.6	0.3
Private new capital expenditure (seasonally adjusted)^(a)									
June Quarter 2006 (Q)	-4.7	0.3	-2.3	-1.9	11.0	-10.9	-26.3	-0.6	2.7
Registration of new motor vehicles (trend)									
September 2006 (Q)	0.6	0.8	-0.3	-0.4	1.2	0.1	0.7	0.7	0.5
Res. building approvals—number (trend)									
September 2006 (M)	1.4	0.3	1.0	-3.1	-0.3	-1.3	5.8	7.0	0.5
Res. building approvals—value (original)									
September 2006 (M)	24.2	-12.0	6.3	-17.4	-4.4	-3.0	103.1	11.1	2.5
Consumer Price Index (original)									
September Quarter 2006 (M)	0.9	0.7	0.8	1.1	1.1	0.7	1.7	0.7	0.9
Labour force participation rate (percentage points) (trend)									
October 2006 (M)	0.0	0.0	0.1	0.1	0.0	-0.2	-0.3	0.2	0.0
Unemployment rate (percentage points) (trend)									
October 2006 (M)	0.0	-0.1	-0.1	-0.1	0.1	0.0	-0.4	0.0	0.0
Average weekly total earnings (original)									
August 2006 (Q)	1.9	-0.6	0.3	0.8	6.9	-2.1	1.2	5.1	1.3
Housing finance commitments (original)									
September 2006 (M)	-9.2	-12.2	-7.5	-1.9	-15.8	2.4	-16.1	-1.3	-9.8
Total hourly rates of pay indexes, excluding bonuses (original)									
September Quarter 2006	1.2	0.8	1.3	1.2	1.3	1.5	1.3	1.5	1.1

(a) Extreme care should be exercised in using the seasonally adjusted series for Private new capital expenditure for Northern Territory and the Australian Capital Territory. The highly erratic nature of this data makes reliable estimation of the seasonal pattern very difficult.

9.2 ESTIMATED RESIDENT POPULATION

At end of period	New South Wales	Victoria	Queensland	South Australia	Western Australia	Tasmania	Northern Territory	Australian Capital Territory	Australia (a)
ANNUAL ('000) — ORIGINAL									
2002–03	6 682.1	4 911.4	3 801.0	1 526.3	1 949.9	477.3	198.5	323.4	19 872.6
2003–04	6 720.8	4 963.0	3 888.1	1 532.7	1 978.1	482.2	199.8	324.1	20 091.5
2004–05	6 768.9	5 023.2	3 977.1	1 542.1	2 011.0	485.7	203.4	325.8	20 339.8
QUARTERLY ('000) — ORIGINAL									
2003–2004									
March	6 716.1	4 954.3	3 869.0	1 531.9	1 972.4	481.8	199.1	323.9	20 051.1
June	6 720.8	4 963.0	3 888.1	1 532.7	1 978.1	482.2	199.8	324.1	20 091.5
2004–2005									
September	6 731.7	4 978.7	3 908.0	1 534.8	1 985.4	483.2	200.8	324.1	20 149.3
December	6 741.7	4 992.0	3 930.6	1 536.5	1 993.5	484.0	201.2	324.3	20 206.4
March	6 760.3	5 012.7	3 955.5	1 540.4	2 004.2	485.1	202.3	325.5	20 288.7
June	6 768.9	5 023.2	3 977.1	1 542.1	2 011.0	485.7	203.4	325.8	20 339.8
2005–2006									
September	6 784.6	5 040.1	3 994.9	1 544.9	2 020.3	486.5	204.4	326.5	20 404.9
December	6 802.6	5 055.9	4 016.2	1 547.4	2 030.9	487.7	205.2	327.6	20 476.2
March	6 817.1	5 078.5	4 035.7	1 552.3	2 042.8	488.7	205.9	328.1	20 551.9

(a) Includes Other Territories from September 1993.

Source: Australian Demographic Statistics, cat. no. 3101.0.

9.3 GROSS STATE PRODUCT AND STATE FINAL DEMAND, Chain volume measures(a)

Period	New South Wales	Victoria	Queensland	South Australia	Western Australia	Tasmania	Northern Territory	Australian Capital Territory	Australia
GROSS STATE PRODUCT, ANNUAL (\$ MILLION)									
2003–04	290 746	212 243	144 701	56 737	92 339	14 794	9 381	17 309	871 738
2004–05	293 978	217 047	150 559	58 186	94 827	15 389	9 718	17 829	894 665
2005–06	na	na	na	na	na	na	na	na	918 482
STATE FINAL DEMAND, ANNUAL (\$ MILLION)									
2003–04	290 868	216 667	161 000	61 546	87 225	17 589	12 010	28 164	875 072
2004–05	301 233	226 188	171 045	63 850	92 798	18 789	12 558	29 190	915 649
2005–06	307 766	232 692	182 500	65 479	102 438	19 754	13 458	30 251	954 338
STATE FINAL DEMAND, QUARTERLY — SEASONALLY ADJUSTED (\$ MILLION)									
2003–2004									
June	73 389	55 355	41 797	15 634	22 294	4 452	3 011	7 127	223 249
2004–2005									
September	74 261	55 589	42 491	15 765	22 574	4 575	2 925	7 302	225 234
December	75 162	56 620	42 527	15 875	22 919	4 723	3 053	7 281	228 615
March	75 408	56 291	42 511	15 925	23 577	4 713	3 189	7 289	228 588
June	76 402	57 689	43 515	16 284	23 727	4 777	3 390	7 318	233 212
2005–2006									
September	76 432	57 977	44 596	16 314	24 459	4 888	3 293	7 431	235 083
December	77 042	58 370	44 846	16 343	25 314	4 976	3 332	7 612	238 118
March	77 057	57 995	46 364	16 458	25 611	4 943	3 440	7 506	239 107
June	77 235	58 350	46 694	16 365	27 054	4 946	3 392	7 701	242 030
STATE FINAL DEMAND, SEASONALLY ADJUSTED — PERCENTAGE CHANGE FROM PREVIOUS QUARTER									
2004–2005									
March	0.3	-0.6	0.0	0.3	2.9	-0.2	4.5	0.1	0.0
June	1.3	2.5	2.4	2.2	0.6	1.4	6.3	0.4	2.0
2005–2006									
September	0.0	0.5	2.5	0.2	3.1	2.3	-2.8	1.6	0.8
December	0.8	0.7	0.6	0.2	3.5	1.8	1.2	2.4	1.3
March	0.0	-0.6	3.4	0.7	1.2	-0.7	3.2	-1.4	0.4
June	0.2	0.6	0.7	-0.6	5.6	0.1	-1.4	2.6	1.2

na not available

(a) Reference year 2004–05.

Source: Australian National Accounts: National Income, Expenditure and Product, cat. no. 5206.0 and Australian National Accounts: State Accounts, cat. no. 5220.0.

9.4 RETAIL TURNOVER

Period	New South Wales	Victoria	Queensland	South Australia	Western Australia	Tasmania	Northern Territory	Australian Capital Territory	Australia
ANNUAL — CHAIN VOLUME MEASURES (\$ MILLION) (a)									
2003–04	66 316.4	46 546.4	38 440.8	14 295.5	19 107.3	4 129.7	1 898.2	3 704.2	194 437.8
2004–05	67 925.7	48 492.9	39 876.1	14 653.7	20 252.4	4 309.1	1 998.6	3 727.0	201 235.5
2005–06	68 711.4	49 345.0	41 674.1	14 696.6	21 209.6	4 545.8	2 054.7	3 851.8	206 089.1
QUARTERLY — SEASONALLY ADJUSTED — CHAIN VOLUME MEASURES (\$ MILLION) (a)									
2004–2005									
September	16 941.6	12 026.6	10 015.1	3 664.3	5 035.2	1 065.6	493.1	923.8	50 171.2
December	16 960.6	12 108.4	9 849.1	3 670.5	5 051.6	1 068.9	496.0	932.2	50 140.0
March	17 088.2	12 125.0	10 018.4	3 693.0	5 050.2	1 088.5	509.2	933.8	50 501.5
June	16 935.3	12 232.9	9 993.5	3 625.9	5 115.4	1 086.1	500.3	937.1	50 422.8
2005–2006									
September	16 935.9	12 224.6	10 262.2	3 672.0	5 184.7	1 113.3	503.9	949.7	50 846.2
December	17 116.6	12 119.0	10 367.3	3 617.8	5 216.0	1 134.4	502.5	957.0	51 030.7
March	17 333.7	12 400.8	10 512.7	3 692.5	5 345.2	1 155.9	511.9	970.1	51 922.8
June	17 325.3	12 600.7	10 532.0	3 714.2	5 463.8	1 142.1	536.3	975.0	52 289.5
2006–2007									
September	17 370.2	12 509.9	10 638.9	3 736.1	5 545.3	1 154.2	540.9	991.6	52 487.1
MONTHLY — TREND (\$ MILLION)									
2005–2006									
July	5 708.5	4 118.9	3 412.8	1 232.3	1 746.6	371.0	168.9	317.7	17 076.8
August	5 728.0	4 118.6	3 439.1	1 234.1	1 754.6	374.8	169.5	319.7	17 138.3
September	5 748.0	4 112.9	3 463.5	1 234.5	1 759.5	378.2	170.3	321.5	17 188.5
October	5 768.4	4 106.6	3 484.4	1 234.3	1 764.2	381.4	171.0	323.1	17 233.3
November	5 792.1	4 109.0	3 502.6	1 235.8	1 771.6	384.3	171.6	324.7	17 291.5
December	5 820.0	4 126.3	3 519.7	1 241.1	1 783.7	386.8	172.3	326.2	17 376.1
January	5 846.8	4 158.3	3 536.2	1 249.3	1 799.5	388.6	173.6	327.7	17 480.0
February	5 871.0	4 200.9	3 553.2	1 258.4	1 818.1	389.7	175.5	329.2	17 596.0
March	5 894.7	4 245.9	3 571.8	1 266.7	1 837.1	390.2	178.1	330.9	17 715.4
April	5 918.1	4 282.7	3 592.1	1 273.5	1 854.8	390.4	180.9	332.8	17 825.1
May	5 941.4	4 306.6	3 613.4	1 279.7	1 871.0	390.9	183.6	335.0	17 921.1
June	5 964.1	4 320.2	3 634.1	1 286.5	1 886.2	391.9	185.9	337.4	18 005.7
2006–2007									
July	5 985.4	4 329.2	3 653.3	1 293.7	1 901.2	393.3	187.7	339.8	18 083.5
August	6 004.7	4 335.6	3 670.0	1 300.7	1 915.5	394.6	189.2	342.2	18 154.0
September	6 021.7	4 338.4	3 684.9	1 307.9	1 929.5	395.9	190.5	344.4	18 216.4
PERCENTAGE CHANGE FROM PREVIOUS MONTH									
2005–2006									
January	0.5	0.8	0.5	0.7	0.9	0.5	0.7	0.5	0.6
February	0.4	1.0	0.5	0.7	1.0	0.3	1.1	0.5	0.7
March	0.4	1.1	0.5	0.7	1.0	0.1	1.5	0.5	0.7
April	0.4	0.9	0.6	0.5	1.0	0.1	1.6	0.6	0.6
May	0.4	0.6	0.6	0.5	0.9	0.1	1.5	0.7	0.5
June	0.4	0.3	0.6	0.5	0.8	0.3	1.3	0.7	0.5
2006–2007									
July	0.4	0.2	0.5	0.6	0.8	0.3	1.0	0.7	0.4
August	0.3	0.1	0.5	0.5	0.8	0.3	0.8	0.7	0.4
September	0.3	0.1	0.4	0.6	0.7	0.3	0.7	0.6	0.3

(a) Reference year for Chain Volume Measures is 2004–05.

Source: Retail Trade, Australia, cat. no. 8501.0.

9.5 TOTAL PRIVATE NEW CAPITAL EXPENDITURE

<i>Period</i>	<i>New South Wales</i>	<i>Victoria</i>	<i>Queensland</i>	<i>South Australia</i>	<i>Western Australia</i>	<i>Tasmania</i>	<i>Australia</i>(a)
ANNUAL (\$ MILLION)							
2003-04	14 371	11 869	8 975	3 947	8 917	700	51 247
2004-05	16 805	12 809	10 339	3 985	9 950	1 127	57 554
2005-06	18 622	15 477	13 563	4 482	15 942	1 148	72 112
QUARTERLY — SEASONALLY ADJUSTED (\$ MILLION)							
2003-2004							
June	3 796	2 830	2 405	1 032	2 238	192	13 104
2004-2005							
September	3 831	2 854	2 499	912	2 270	238	13 151
December	4 120	3 221	2 603	976	2 443	304	14 539
March	4 211	3 275	2 487	1 082	2 667	258	14 204
June	4 619	3 467	2 731	1 013	2 593	320	15 605
2005-2006							
September	4 793	3 436	2 878	1 066	3 254	307	16 484
December	4 973	3 905	3 218	1 166	3 696	321	18 367
March	4 515	4 073	3 787	1 128	4 286	275	18 365
June	4 301	4 085	3 700	1 107	4 756	245	18 853
PERCENTAGE CHANGE FROM PREVIOUS QUARTER							
2004-2005							
March	2.2	1.7	-4.5	10.9	9.2	-15.1	-2.3
June	9.7	5.9	9.8	-6.4	-2.8	24.0	9.9
2005-2006							
September	3.8	-0.9	5.4	5.2	25.5	-4.1	5.6
December	3.8	13.6	11.8	9.4	13.6	4.6	11.4
March	-9.2	4.3	17.7	-3.3	16.0	-14.3	0.0
June	-4.7	0.3	-2.3	-1.9	11.0	-10.9	2.7

(a) Estimates for Australian Capital Territory and Northern Territory are not available separately, but are included in the Australian total.

Source: *Private New Capital Expenditure and Expected Expenditure, Australia*, cat. no. 5625.0

9.6 NEW MOTOR VEHICLE SALES (a), Total

Period	New South Wales	Victoria	Queensland	South Australia	Western Australia	Tasmania(b)	Northern Territory (b)	Australian Capital Territory(b)	Australia
ANNUAL									
2003–04	308 266	246 748	193 246	63 106	86 730	18 777	8 397	14 854	940 124
2004–05	308 763	256 330	212 716	64 136	95 200	20 612	9 295	14 739	981 791
2005–06	296 976	250 189	212 797	62 423	105 354	19 576	9 295	14 741	971 351

MONTHLY — SEASONALLY ADJUSTED

2005–2006									
July	25 412	21 321	18 118	5 160	8 416	1 627	831	1 284	82 169
August	25 911	21 851	18 290	5 288	8 682	1 652	800	1 311	83 785
September	25 873	21 560	18 375	5 310	8 884	2 042	840	1 294	84 178
October	23 698	20 665	17 427	5 197	8 527	1 606	739	1 188	79 047
November	24 440	21 313	17 268	5 292	8 837	1 464	715	1 210	80 539
December	24 686	21 611	17 466	5 241	8 725	1 577	767	1 176	81 249
January	25 850	21 275	18 152	5 310	8 851	1 600	817	1 268	83 123
February	25 299	20 937	17 254	5 253	8 517	1 626	793	1 217	80 896
March	24 585	19 946	17 601	4 835	8 678	1 594	769	1 206	79 214
April	24 108	20 446	17 368	5 319	8 851	1 473	748	1 188	79 501
May	23 872	20 199	17 792	5 267	9 243	1 575	740	1 149	79 837
June	23 883	19 475	17 537	5 044	9 070	1 718	768	1 216	78 711
2006–2007									
July	24 193	20 412	18 285	5 157	9 531	1 514	738	1 174	81 004
August	24 015	20 215	17 203	4 937	9 476	1 424	795	1 194	79 259
September	24 816	20 905	17 508	5 034	9 744	1 647	753	1 244	81 651

MONTHLY — TREND

2005–2006									
July	25 439	21 516	18 298	5 270	8 420	1 700	818	1 256	82 717
August	25 237	21 487	18 155	5 255	8 562	1 692	807	1 258	82 453
September	25 045	21 436	17 966	5 261	8 676	1 668	791	1 254	82 097
October	24 918	21 377	17 776	5 266	8 741	1 637	776	1 242	81 733
November	24 882	21 308	17 638	5 260	8 751	1 607	769	1 227	81 442
December	24 906	21 212	17 551	5 243	8 723	1 581	768	1 217	81 201
January	24 927	21 039	17 514	5 219	8 698	1 569	773	1 211	80 950
February	24 877	20 793	17 526	5 194	8 712	1 569	774	1 209	80 654
March	24 690	20 500	17 576	5 176	8 776	1 579	772	1 203	80 272
April	24 398	20 233	17 621	5 160	8 893	1 581	765	1 194	79 845
May	24 139	20 093	17 644	5 141	9 052	1 573	757	1 187	79 586
June	24 040	20 098	17 663	5 119	9 229	1 565	756	1 187	79 657
2006–2007									
July	24 073	20 182	17 666	5 089	9 396	1 560	758	1 193	79 917
August	24 173	20 307	17 650	5 056	9 545	1 557	760	1 201	80 249
September	24 320	20 476	17 596	5 036	9 661	1 558	765	1 210	80 622

PERCENTAGE CHANGE FROM PREVIOUS MONTH — TREND

2006–2007									
September	0.6	0.8	-0.3	-0.4	1.2	0.1	0.7	0.7	0.5

(a) Original sales data are provided by the Federal Chamber of Automotive Industries and sourced from VFACTS.

(b) Extreme care should be exercised in using the seasonally adjusted series for the number of new motor vehicle sales in Tasmania, the Northern Territory and the Australian Capital Territory. The highly erratic nature of these data makes reliable estimation of the seasonal pattern very difficult.

Source: *Sales of New Motor Vehicles, (Electronic Publication)*, cat. no. 9314.0.55.001.

9.7 BUILDING APPROVALS, Number and Value

Period	New South Wales	Victoria	Queensland	South Australia	Western Australia	Tasmania	Northern Territory(a)	Australian Capital Territory(a)	Australia
NUMBER OF DWELLING UNIT APPROVALS – ANNUAL									
2003–04	48 159	46 415	45 029	11 583	23 727	3 141	1 172	3 136	182 362
2004–05	38 765	42 544	39 060	10 891	24 109	2 763	1 388	2 279	161 799
2005–06	33 004	36 528	37 679	11 371	25 848	2 634	1 308	1 867	150 239

MONTHLY – TREND

2005–2006									
July	2 957	3 295	3 300	873	1 999	216	107	131	13 031
August	2 910	3 206	3 227	878	2 022	214	113	123	12 773
September	2 875	3 133	3 121	887	2 078	210	115	121	12 542
October	2 828	3 092	3 030	891	2 149	207	112	130	12 388
November	2 767	3 078	2 989	885	2 205	205	108	144	12 322
December	2 677	3 079	2 976	881	2 252	201	105	156	12 289
January	2 590	3 065	2 971	887	2 274	201	102	164	12 248
February	2 535	3 044	3 008	904	2 276	205	99	170	12 254
March	2 515	3 069	3 067	927	2 262	212	96	173	12 339
April	2 547	3 150	3 134	945	2 247	222	93	177	12 522
May	2 621	3 258	3 183	948	2 238	230	90	188	12 756
June	2 706	3 356	3 208	931	2 236	235	93	204	12 966
2006–2007									
July	2 777	3 428	3 226	908	2 234	238	97	219	13 125
August	2 833	3 466	3 239	881	2 239	239	104	230	13 232
September	2 874	3 476	3 270	854	2 232	236	110	246	13 297

PERCENTAGE CHANGE FROM PREVIOUS MONTH – TREND

2005–2006									
January	-3.2	-0.5	-0.2	0.7	1.0	0.0	-2.9	5.1	-0.3
February	-2.1	-0.7	1.2	1.9	0.1	2.0	-2.9	3.7	0.0
March	-0.8	0.8	2.0	2.5	-0.6	3.4	-3.0	1.8	0.7
April	1.3	2.6	2.2	1.9	-0.7	4.7	-3.1	2.3	1.5
May	2.9	3.4	1.6	0.3	-0.4	3.6	-3.2	6.2	1.9
June	3.2	3.0	0.8	-1.8	-0.1	2.2	3.3	8.5	1.6
2006–2007									
July	2.6	2.1	0.6	-2.5	-0.1	1.3	4.3	7.4	1.2
August	2.0	1.1	0.4	-3.0	0.2	0.4	7.2	5.0	0.8
September	1.4	0.3	1.0	-3.1	-0.3	-1.3	5.8	7.0	0.5

(a) Extreme care should be exercised in using the trend series for number of building approvals in the Northern Territory and the Australian Capital Territory. The highly erratic nature of these data makes reliable estimation of the trend very difficult.

Source: *Building Approvals, Australia*, cat. no. 8731.0

9.7 BUILDING APPROVALS, Number and Value *continued*

Period	New South Wales	Victoria	Queensland	South Australia	Western Australia	Tasmania	Northern Territory(a)	Australian Capital Territory(a)	Australia
VALUE OF NEW DWELLING UNIT APPROVALS – ANNUAL									
2003–04	8 614	8 518	8 211	1 555	3 556	458	221	537	31 670
2004–05	7 756	8 038	8 068	1 631	4 091	438	315	480	30 816
2005–06	6 925	7 351	8 071	1 761	5 042	459	318	429	30 356

MONTHLY – ORIGINAL (\$ MILLION)

2005–2006									
July	630	534	813	146	385	37	64	20	2 628
August	648	603	734	137	452	38	40	44	2 695
September	693	582	704	138	360	39	25	20	2 561
October	528	621	674	137	426	37	18	16	2 457
November	620	672	710	147	449	37	32	30	2 697
December	580	508	489	134	395	35	28	79	2 250
January	449	481	482	128	364	33	12	13	1 963
February	539	616	648	122	379	32	18	46	2 402
March	515	770	775	202	430	48	25	29	2 793
April	385	516	510	183	405	29	19	25	2 072
May	671	797	713	145	553	49	16	52	2 996
June	667	651	820	140	443	46	21	56	2 843
2006–2007									
July	502	720	767	145	562	43	34	44	2 817
August	594	758	704	157	513	43	20	48	2 837
September	737	667	749	130	490	42	41	53	2 909

PERCENTAGE CHANGE FROM PREVIOUS MONTH – ORIGINAL

2005–2006									
January	-22.6	-5.4	-1.5	-4.8	-8.0	-4.1	-56.3	-83.1	-12.7
February	20.0	28.0	34.6	-4.4	4.3	-2.7	49.5	243.2	22.4
March	-4.5	25.1	19.6	65.2	13.3	47.0	34.7	-37.6	16.3
April	-25.2	-33.0	-34.1	-9.5	-5.8	-39.4	-22.5	-14.2	-25.8
May	74.2	54.5	39.6	-20.8	36.6	70.0	-16.8	112.6	44.6
June	-0.7	-18.4	15.1	-3.1	-19.9	-5.8	29.1	6.4	-5.1
2006–2007									
July	-24.8	10.7	-6.5	3.0	26.9	-7.3	66.0	-21.1	-0.9
August	18.3	5.2	-8.2	8.7	-8.8	0.7	-41.2	9.2	0.7
September	24.2	-12.0	6.3	-17.4	-4.4	-3.0	103.1	11.1	2.5

(a) Extreme care should be exercised in using the trend series for number of building approvals in the Northern Territory and the Australian Capital Territory. The highly erratic nature of these data makes reliable estimation of the trend very difficult.

Source: *Building Approvals, Australia*, cat. no. 8731.0

9.8 CONSUMER PRICE INDEX—All groups

<i>Period</i>	<i>Sydney</i>	<i>Melbourne</i>	<i>Brisbane</i>	<i>Adelaide</i>	<i>Perth</i>	<i>Hobart</i>	<i>Darwin</i>	<i>Canberra</i>	<i>Weighted average of Eight Capital Cities</i>
ANNUAL (1989–90 = 100.0)									
2003–04	144.1	142.8	144.8	147.0	139.6	142.6	138.7	143.4	143.5
2004–05	147.7	145.7	148.5	150.4	144.0	147.1	141.8	146.7	147.0
2005–06	152.1	150.2	153.2	155.2	150.1	151.8	146.5	151.9	151.7
QUARTERLY (1989–90 = 100.0)									
2004–2005									
September	146.2	144.2	146.8	149.0	142.0	145.0	140.8	145.5	145.4
December	147.3	145.3	148.0	150.0	143.3	146.7	141.1	146.3	146.5
March	148.2	146.4	149.2	150.9	144.4	148.0	141.9	147.0	147.5
June	149.0	146.9	150.0	151.8	146.3	148.8	143.2	147.8	148.4
2005–2006									
September	150.5	148.6	150.9	153.4	147.8	150.1	144.7	149.7	149.8
December	151.0	149.2	152.1	154.1	149.0	151.0	145.4	150.9	150.6
March	152.2	150.5	153.5	155.6	150.5	152.2	146.7	152.2	151.9
June	154.7	152.6	156.2	157.6	153.2	154.0	149.2	154.9	154.3
2006–2007									
September	156.1	153.7	157.5	159.3	154.9	155.1	151.8	156.0	155.7
PERCENTAGE CHANGE FROM PREVIOUS QUARTER									
2004–2005									
June	0.5	0.3	0.5	0.6	1.3	0.5	0.9	0.5	0.6
2005–2006									
September	1.0	1.2	0.6	1.1	1.0	0.9	1.0	1.3	0.9
December	0.3	0.4	0.8	0.5	0.8	0.6	0.5	0.8	0.5
March	0.8	0.9	0.9	1.0	1.0	0.8	0.9	0.9	0.9
June	1.6	1.4	1.8	1.3	1.8	1.2	1.7	1.8	1.6
2006–2007									
September	0.9	0.7	0.8	1.1	1.1	0.7	1.7	0.7	0.9
PERCENTAGE CHANGE FROM SAME QUARTER OF PREVIOUS YEAR									
2004–2005									
June	2.4	2.1	2.5	2.2	3.8	3.1	2.6	2.1	2.5
2005–2006									
September	2.9	3.1	2.8	3.0	4.1	3.5	2.8	2.9	3.0
December	2.5	2.7	2.8	2.7	4.0	2.9	3.0	3.1	2.8
March	2.7	2.8	2.9	3.1	4.2	2.8	3.4	3.5	3.0
June	3.8	3.9	4.1	3.8	4.7	3.5	4.2	4.8	4.0
2006–2007									
September	3.7	3.4	4.4	3.8	4.8	3.3	4.9	4.2	3.9

Source: Consumer Price Index, Australia, cat. no. 6401.0.

9.9 EMPLOYED PERSONS

Period	New South Wales	Victoria	Queensland	South Australia	Western Australia	Tasmania	Northern Territory	Australian Capital Territory	Australia
ANNUAL AVERAGE ('000)									
2003-04	3 169.1	2 373.4	1 845.0	717.1	972.7	210.1	96.1	175.9	9 559.5
2004-05	3 211.2	2 451.9	1 947.9	730.9	1 013.5	216.2	94.2	178.9	9 844.7
2005-06	3 261.6	2 494.3	2 004.9	743.5	1 058.4	223.3	98.0	181.8	10 065.8
MONTHLY — SEASONALLY ADJUSTED ('000)									
2005-2006									
August	3 265.0	2 495.9	1 996.4	741.2	1 055.0	221.6	na	na	10 061.7
September	3 251.8	2 471.1	2 000.2	741.6	1 054.9	221.7	na	na	10 018.5
October	3 245.7	2 492.4	1 993.8	738.5	1 054.6	221.5	na	na	10 011.3
November	3 255.6	2 484.4	1 995.0	742.9	1 052.6	224.0	na	na	10 030.1
December	3 259.5	2 482.4	1 992.5	744.9	1 056.1	225.9	na	na	10 035.4
January	3 259.4	2 483.9	1 995.4	742.5	1 061.1	225.8	na	na	10 035.3
February	3 263.9	2 500.8	1 998.7	747.8	1 057.6	223.1	na	na	10 061.6
March	3 260.5	2 501.5	2 014.5	741.7	1 067.5	223.0	na	na	10 091.9
April	3 247.1	2 510.3	2 011.7	744.5	1 064.1	223.3	na	na	10 095.8
May	3 294.4	2 512.8	2 024.5	745.3	1 064.3	225.1	na	na	10 144.4
June	3 283.4	2 531.6	2 040.8	749.5	1 068.0	225.8	na	na	10 196.3
2006-2007									
July	3 285.7	2 540.4	2 056.6	752.4	1 077.3	226.4	na	na	10 240.1
August	3 287.2	2 551.3	2 070.0	754.2	1 072.8	223.2	na	na	10 259.0
September	3 297.5	2 557.0	2 081.9	757.9	1 076.7	221.5	na	na	10 289.0
October	3 305.8	2 546.1	2 070.4	761.8	1 069.4	223.4	na	na	10 256.9
MONTHLY — TREND ('000)									
2005-2006									
August	3 255.4	2 483.9	1 996.0	741.4	1 051.2	220.7	96.1	180.2	10 029.3
September	3 255.2	2 483.1	1 996.4	741.4	1 053.2	221.9	96.8	180.0	10 029.4
October	3 255.4	2 482.9	1 995.8	741.7	1 054.6	223.0	97.3	179.7	10 028.0
November	3 255.4	2 484.0	1 994.8	742.3	1 055.8	223.8	97.4	179.7	10 027.8
December	3 255.6	2 486.3	1 994.8	743.0	1 057.2	224.3	97.4	180.0	10 031.7
January	3 257.0	2 489.7	1 996.7	743.6	1 058.7	224.3	97.5	180.7	10 042.0
February	3 259.8	2 494.6	2 000.8	744.0	1 060.6	224.2	97.8	181.6	10 059.4
March	3 263.8	2 501.4	2 007.4	744.4	1 062.8	224.2	98.5	182.7	10 084.0
April	3 268.5	2 510.0	2 017.0	745.1	1 065.2	224.4	99.4	183.9	10 115.6
May	3 274.4	2 519.9	2 028.8	746.6	1 067.6	224.5	100.5	185.2	10 152.5
June	3 281.0	2 529.6	2 041.6	749.0	1 069.8	224.7	101.4	186.7	10 189.9
2006-2007									
July	3 287.2	2 538.3	2 053.8	751.9	1 071.8	224.5	102.1	188.1	10 223.2
August	3 292.7	2 545.8	2 064.6	754.8	1 073.2	224.1	102.6	189.4	10 250.8
September	3 297.5	2 551.7	2 073.5	757.6	1 073.9	223.5	102.9	190.5	10 272.1
October	3 301.7	2 555.6	2 080.4	759.9	1 074.5	223.0	103.0	191.4	10 287.4
PERCENTAGE CHANGE FROM PREVIOUS MONTH — TREND									
2005-2006									
May	0.2	0.4	0.6	0.2	0.2	0.1	1.1	0.7	0.4
June	0.2	0.4	0.6	0.3	0.2	0.1	1.0	0.8	0.4
2006-2007									
July	0.2	0.3	0.6	0.4	0.2	-0.1	0.7	0.8	0.3
August	0.2	0.3	0.5	0.4	0.1	-0.2	0.4	0.7	0.3
September	0.1	0.2	0.4	0.4	0.1	-0.2	0.3	0.6	0.2
October	0.1	0.2	0.3	0.3	0.1	-0.2	0.1	0.5	0.1

na not available

Source: Labour Force, Australia, cat. no. 6202.0.

9.10 UNEMPLOYMENT RATE, Persons

Period	New South Wales	Victoria	Queensland	South Australia	Western Australia	Tasmania	Northern Territory	Australian Capital Territory	Australia
ANNUAL AVERAGE (PER CENT)									
2003-04	5.6	5.6	6.2	6.4	5.7	6.9	5.2	3.9	5.8
2004-05	5.3	5.6	4.9	5.5	4.7	6.1	6.3	3.6	5.3
2005-06	5.3	5.3	5.0	5.0	4.1	6.5	5.7	3.2	5.1
MONTHLY — SEASONALLY ADJUSTED (PER CENT)									
2005-2006									
August	5.0	5.3	5.2	4.9	4.4	6.0	na	na	5.0
September	5.3	5.6	4.9	5.0	4.2	6.2	na	na	5.1
October	5.4	5.4	5.0	5.1	4.0	7.4	na	na	5.2
November	5.3	5.4	4.8	4.8	4.1	7.0	na	na	5.1
December	5.4	5.4	4.9	5.1	4.3	5.9	na	na	5.2
January	5.7	5.4	5.3	5.0	4.0	6.6	na	na	5.3
February	5.3	5.4	5.3	5.2	4.2	6.6	na	na	5.2
March	5.1	5.2	5.0	5.5	4.0	6.4	na	na	5.0
April	5.7	5.3	4.6	5.4	3.8	6.4	na	na	5.1
May	5.2	5.0	4.9	5.1	3.5	6.7	na	na	4.9
June	5.5	5.1	4.6	4.7	3.6	6.5	na	na	4.9
2006-2007									
July	5.1	5.1	4.5	5.0	3.1	6.1	na	na	4.8
August	5.7	4.6	4.5	4.8	3.6	6.1	na	na	4.8
September	5.5	4.5	4.8	4.7	3.5	6.7	na	na	4.8
October	5.1	4.8	4.0	4.6	3.7	6.5	na	na	4.6
MONTHLY — TREND (PER CENT)									
2005-2006									
August	5.1	5.4	5.0	4.9	4.4	6.2	4.8	3.2	5.1
September	5.2	5.4	5.0	4.9	4.3	6.4	5.0	3.3	5.1
October	5.3	5.5	5.0	5.0	4.2	6.6	5.4	3.3	5.1
November	5.4	5.4	5.0	5.0	4.1	6.7	5.8	3.3	5.2
December	5.4	5.4	5.1	5.1	4.1	6.6	6.2	3.3	5.2
January	5.4	5.4	5.1	5.2	4.1	6.5	6.5	3.3	5.2
February	5.4	5.3	5.1	5.2	4.1	6.5	6.5	3.3	5.1
March	5.4	5.3	5.0	5.3	3.9	6.5	6.2	3.2	5.1
April	5.3	5.2	4.9	5.2	3.8	6.5	5.8	3.2	5.0
May	5.3	5.1	4.8	5.1	3.6	6.4	5.3	3.1	5.0
June	5.4	5.0	4.7	5.0	3.5	6.4	4.8	3.0	4.9
2006-2007									
July	5.4	4.9	4.6	4.9	3.5	6.4	4.3	2.9	4.8
August	5.4	4.8	4.5	4.8	3.5	6.4	3.8	2.8	4.8
September	5.4	4.7	4.4	4.7	3.5	6.4	3.4	2.7	4.7
October	5.3	4.6	4.3	4.6	3.5	6.4	3.0	2.6	4.7
PERCENTAGE CHANGE FROM PREVIOUS MONTH — TREND									
2005-2006									
May	0.0	-0.1	-0.1	-0.1	-0.2	0.0	-0.5	-0.1	-0.1
June	0.0	-0.1	-0.1	-0.1	-0.1	0.0	-0.5	-0.1	-0.1
2006-2007									
July	0.0	-0.1	-0.1	-0.1	0.0	0.0	-0.5	-0.1	-0.1
August	0.0	-0.1	-0.1	-0.1	0.0	0.0	-0.5	-0.1	-0.1
September	0.0	-0.1	-0.1	-0.1	0.0	0.0	-0.4	-0.1	0.0
October	0.0	-0.1	-0.1	-0.1	0.1	0.0	-0.4	0.0	0.0

na not available

Source: Labour Force, Australia, cat. no. 6202.0.

9.11 AVERAGE WEEKLY TOTAL EARNINGS OF EMPLOYEES, All employees

Period	New South Wales	Victoria	Queensland	South Australia	Western Australia	Tasmania	Northern Territory	Australian Capital Territory	Australia
PERSONS ORIGINAL (\$ PER WEEK)									
2004–2005									
August	796.70	778.89	709.60	662.48	752.80	689.68	742.40	878.19	759.67
November	805.11	779.69	723.42	658.13	765.29	699.08	755.04	909.59	766.43
February	828.46	804.50	733.79	688.88	787.11	717.59	766.98	951.94	788.51
May	836.08	794.06	740.95	694.64	787.36	707.83	789.38	947.60	789.74
2005–2006									
August	862.67	809.76	744.14	684.64	806.09	718.00	834.28	980.10	806.11
November	863.78	809.76	744.86	691.86	809.71	710.07	829.61	976.74	806.74
February	866.99	819.81	768.36	758.74	816.65	723.69	819.13	1 026.13	823.02
May	856.32	822.88	805.96	756.25	808.75	723.24	844.45	1 013.60	826.91
2006–2007									
August	872.17	817.97	808.16	762.36	864.43	708.15	854.32	1 064.91	837.68
PERCENTAGE CHANGE FROM PREVIOUS REFERENCE DATE									
2004–2005									
May	0.9	-1.3	1.0	0.8	0.0	-1.4	2.9	-0.5	0.2
2005–2006									
August	3.2	2.0	0.4	-1.4	2.4	1.4	5.7	3.4	2.1
November	0.1	0.0	0.1	1.1	0.4	-1.1	-0.6	-0.3	0.1
February	0.4	1.2	3.2	9.7	0.9	1.9	-1.3	5.1	2.0
May	-1.2	0.4	4.9	-0.3	-1.0	-0.1	3.1	-1.2	0.5
2006–2007									
August	1.9	-0.6	0.3	0.8	6.9	-2.1	1.2	5.1	1.3
MALES ORIGINAL (\$ PER WEEK)									
2004–2005									
August	929.79	936.70	856.06	785.46	937.63	813.83	857.02	1 025.49	906.28
November	928.10	954.62	853.51	775.08	969.25	829.83	875.69	1 053.38	911.61
February	959.09	978.79	862.25	810.65	990.40	839.87	881.59	1 096.86	936.02
May	977.82	964.93	871.70	832.23	992.08	827.15	952.17	1 097.53	942.69
2005–2006									
August	1 008.61	974.44	891.05	818.85	1 016.64	843.40	1 018.47	1 119.04	963.71
November	1 008.50	972.47	888.10	822.69	1 039.10	841.95	993.36	1 100.26	963.84
February	1 010.17	987.59	921.80	902.14	1 046.45	840.87	953.95	1 140.20	983.14
May	996.77	983.38	974.38	890.57	1 031.26	850.45	982.92	1 127.45	985.10
2006–2007									
August	1 023.91	984.81	980.10	904.86	1 082.03	829.01	984.20	1 211.34	1 002.67
FEMALES ORIGINAL (\$ PER WEEK)									
2004–2005									
August	645.87	598.07	562.31	526.68	544.76	553.50	635.60	753.65	598.69
November	658.88	590.40	580.26	526.51	539.24	561.00	643.41	785.08	604.00
February	673.52	617.07	587.26	549.31	553.52	577.91	655.88	824.13	621.52
May	671.22	613.11	598.32	536.58	554.39	574.09	639.85	817.06	620.20
2005–2006									
August	693.01	626.04	591.17	545.88	568.01	582.45	655.64	840.13	631.81
November	698.20	623.38	594.87	555.72	562.75	571.42	664.28	852.42	633.33
February	702.08	630.43	605.95	605.41	567.19	589.08	681.19	882.20	644.37
May	694.97	644.59	622.18	610.18	571.72	586.02	707.95	879.37	650.98
2006–2007									
August	702.42	636.63	620.90	593.91	606.84	585.63	728.32	891.04	654.08

Source: Average Weekly Earnings, States and Australia, cat. no. 6302.0.

9.12

TOTAL JOB VACANCIES (a)

Period	New South Wales	Victoria	Queensland	South Australia	Western Australia	Tasmania	Northern Territory	Australian Capital Territory	Australia
ANNUAL AVERAGE ('000)									
2003-04	38.3	29.0	22.9	5.5	9.3	1.7	1.7	2.4	110.8
2004-05	43.8	33.1	31.7	7.6	13.8	2.0	2.3	3.7	138.0
2005-06	43.2	31.8	31.6	9.2	18.7	2.3	2.3	4.0	143.0
QUARTERLY ('000) – ORIGINAL									
2004-2005									
August	40.5	33.5	27.7	7.0	12.4	1.4	2.0	3.1	127.6
November	45.3	34.1	28.7	7.5	13.1	2.1	2.8	3.5	137.1
February	48.2	33.0	35.4	8.8	15.3	2.6	2.3	4.0	149.5
May	41.2	31.6	34.9	7.4	14.5	1.9	2.3	4.0	137.8
2005-2006									
August	39.1	32.8	33.4	8.8	16.9	2.2	2.7	4.4	140.3
November	45.4	30.2	24.1	8.7	15.8	2.3	2.1	3.9	132.6
February	46.6	31.6	32.3	8.4	20.6	2.1	1.9	3.8	147.3
May	41.7	32.8	36.8	10.8	21.2	2.4	2.4	3.9	152.0
2006-2007									
August	42.5	31.6	39.8	9.0	22.6	2.3	2.6	4.7	155.0

(a) Care should be exercised in using these series as some estimates are subject to high sampling variability.

Source: *Job Vacancies, Australia*, cat. no. 6354.0

9.13 SECURED HOUSING FINANCE COMMITMENTS TO INDIVIDUALS, Number and value(a)

Period	New South Wales	Victoria	Queensland	South Australia	Western Australia	Tasmania	Northern Territory	Australian Capital Territory	Australia
TOTAL NUMBER OF DWELLING UNITS									
2003-04	205 192	144 192	144 507	54 729	83 834	14 037	5 098	8 675	660 264
2004-05	184 958	146 024	136 989	53 993	88 683	12 791	6 596	7 132	637 166
2005-06	204 493	157 689	153 189	57 786	106 021	13 509	8 158	7 843	708 688
ORIGINAL									
2005-2006									
July	16 036	12 374	11 524	4 406	7 914	1 014	558	601	54 427
August	17 126	13 323	12 612	4 774	9 073	1 108	648	639	59 303
September	17 390	13 193	13 227	4 854	8 089	1 091	773	669	59 286
October	16 111	12 964	12 505	4 583	8 057	1 035	673	640	56 568
November	18 266	14 119	14 008	5 234	9 044	1 131	824	738	63 364
December	16 468	13 976	11 813	4 669	8 475	1 064	690	613	57 768
January	12 453	10 998	10 344	3 778	7 604	976	537	512	47 202
February	15 068	11 704	12 545	4 617	8 658	1 142	693	557	54 984
March	19 552	13 663	14 734	5 549	9 926	1 408	767	809	66 408
April	15 704	11 428	11 479	4 323	8 186	1 063	630	579	53 392
May	20 777	15 536	14 501	5 680	10 951	1 284	715	760	70 204
June	19 542	14 411	13 897	5 319	10 044	1 193	650	726	65 782
2006-2007									
July	18 171	14 115	13 662	5 085	9 537	1 116	571	774	63 031
August	19 589	15 234	14 473	5 418	10 076	1 272	657	795	67 514
September	17 754	13 496	13 262	5 124	8 660	1 250	556	817	60 919
PERCENTAGE CHANGE FROM PREVIOUS MONTH — ORIGINAL									
2005-2006									
January	-24.4	-21.3	-12.4	-19.1	-10.3	-8.3	-22.2	-16.5	-18.3
February	21.0	6.4	21.3	22.2	13.9	17.0	29.1	8.8	16.5
March	29.8	16.7	17.4	20.2	14.6	23.3	10.7	45.2	20.8
April	-19.7	-16.4	-22.1	-22.1	-17.5	-24.5	-17.9	-28.4	-19.6
May	32.3	35.9	26.3	31.4	33.8	20.8	13.5	31.3	31.5
June	-5.9	-7.2	-4.2	-6.4	-8.3	-7.1	-9.1	-4.5	-6.3
2006-2007									
July	-7.0	-2.1	-1.7	-4.4	-5.0	-6.5	-12.2	6.6	-4.2
August	7.8	7.9	5.9	6.5	5.7	14.0	15.1	2.7	7.1
September	-9.4	-11.4	-8.4	-5.4	-14.1	-1.7	-15.4	2.8	-9.8

(a) Excludes alterations and additions.

Source: *Housing Finance, Australia*, cat. no. 5609.0.

9.13

SECURED HOUSING FINANCE COMMITMENTS TO INDIVIDUALS, Number and

value(a) *continued*

Period	New South Wales	Victoria	Queensland	South Australia	Western Australia	Tasmania	Northern Territory	Australian Capital Territory	Australia
TOTAL VALUE OF DWELLING UNITS (\$ MILLION)									
2003-04	48 431	27 809	26 648	7 682	12 766	1 676	808	1 813	127 632
2004-05	47 082	30 174	28 260	8 365	15 152	1 849	1 152	1 632	133 666
2005-06	52 316	33 681	33 294	9 732	20 550	2 114	1 530	1 805	155 022
ORIGINAL (\$ MILLION)									
2005-2006									
July	4 143	2 622	2 425	725	1 452	152	99	135	11 752
August	4 441	2 849	2 685	760	1 645	169	113	146	12 808
September	4 522	2 825	2 838	787	1 500	165	153	150	12 939
October	4 150	2 714	2 693	744	1 499	159	129	160	12 249
November	4 725	2 987	3 014	855	1 727	169	152	165	13 793
December	4 281	3 003	2 626	790	1 642	167	126	149	12 784
January	3 090	2 366	2 297	626	1 486	162	99	109	10 236
February	3 764	2 538	2 711	803	1 680	180	124	127	11 927
March	4 889	2 943	3 238	960	1 987	227	149	189	14 581
April	4 014	2 458	2 542	767	1 598	171	119	133	11 803
May	5 360	3 314	3 165	1 000	2 240	206	139	177	15 601
June	4 939	3 061	3 062	915	2 093	189	128	163	14 549
2006-2007									
July	4 569	3 046	3 050	862	2 093	180	109	179	14 088
August	4 838	3 287	3 177	935	2 182	206	129	184	14 937
September	4 392	2 887	2 938	917	1 837	211	108	182	13 472
PERCENTAGE CHANGE FROM PREVIOUS MONTH									
2005-2006									
January	-27.8	-21.2	-12.5	-20.7	-9.5	-2.8	-21.1	-26.8	-19.9
February	21.8	7.3	18.1	28.2	13.1	10.7	24.6	16.6	16.5
March	29.9	16.0	19.4	19.5	18.3	26.1	20.6	48.6	22.3
April	-17.9	-16.5	-21.5	-20.1	-19.6	-24.4	-20.6	-29.4	-19.1
May	33.5	34.8	24.5	30.4	40.2	20.0	16.8	32.7	32.2
June	-7.9	-7.7	-3.3	-8.5	-6.6	-7.9	-7.9	-7.6	-6.7
2006-2007									
July	-7.5	-0.5	-0.4	-5.8	0.0	-4.7	-14.7	9.3	-3.2
August	5.9	7.9	4.2	8.4	4.2	14.1	18.0	3.1	6.0
September	-9.2	-12.2	-7.5	-1.9	-15.8	2.4	-16.1	-1.3	-9.8

(a) Excludes alterations and additions.

Source: *Housing Finance, Australia*, cat. no. 5609.0.

9.14 TOTAL HOURLY RATES OF PAY INDEXES, Excluding bonuses

<i>Period</i>	<i>New South Wales</i>	<i>Victoria</i>	<i>Queensland</i>	<i>South Australia</i>	<i>Western Australia</i>	<i>Tasmania</i>	<i>Northern Territory</i>	<i>Australian Capital Territory</i>	<i>Australia</i>
ANNUAL (2003-04 = 100.0)									
2003-04	100.0	100.0	100.0	100.0	100.0	100.0	100.0	100.0	100.0
2004-05	103.6	103.9	103.8	103.5	104.3	104.1	103.7	104.3	103.8
2005-06	107.8	107.9	108.4	107.4	109.0	108.4	108.2	108.6	108.1
QUARTERLY (2003-04 = 100.0)									
2004-2005									
September	102.2	102.4	102.4	102.0	102.5	102.7	102.0	102.4	102.3
December	102.8	103.4	103.5	103.3	103.9	103.3	102.7	104.2	103.3
March	104.2	104.5	104.3	104.1	104.8	104.7	104.6	105.0	104.4
June	105.0	105.3	105.0	104.6	105.8	105.6	105.4	105.7	105.1
2005-2006									
September	106.5	106.5	106.6	105.9	107.5	107.1	106.6	107.2	106.6
December	107.2	107.4	107.9	107.1	108.3	107.8	107.9	108.1	107.5
March	108.4	108.4	109.1	107.9	109.3	109.0	108.7	109.2	108.6
June	109.2	109.3	110.0	108.5	110.7	109.8	109.6	109.9	109.5
2006-2007									
September	110.5	110.2	111.4	109.8	112.1	111.4	111.0	111.5	110.7
PERCENTAGE CHANGE FROM PREVIOUS QUARTER — ORIGINAL									
2004-2005									
June	0.8	0.8	0.7	0.5	1.0	0.9	0.8	0.7	0.7
2005-2006									
September	1.4	1.1	1.5	1.2	1.6	1.4	1.1	1.4	1.4
December	0.7	0.8	1.2	1.1	0.7	0.7	1.2	0.8	0.8
March	1.1	0.9	1.1	0.7	0.9	1.1	0.7	1.0	1.0
June	0.7	0.8	0.8	0.6	1.3	0.7	0.8	0.6	0.8
2006-2007									
September	1.2	0.8	1.3	1.2	1.3	1.5	1.3	1.5	1.1

Source: *Labour Price Index, Australia*, cat. no. 6345.0

CONTENTS

page

TABLES

10.1	Real gross domestic product volume index	137
10.2	Balance on current account – percentage of seasonally adjusted GDP	138
10.3	Balance on payments – current balance	139
10.4	Private consumption expenditure volume index	140
10.5	Private fixed capital investment volume index	141
10.6	Industrial production volume index	142
10.7	Consumer price index: all items	143
10.8	Consumer price index: excluding shelter	144
10.9	Producer prices index	145
10.10	Wages index	146
10.11	Employment index	147
10.12	Unemployment rates	148
10.13	M1 plus quasi-money index	149

NOTES

CONSUMER PRICE INDEX (CPI).

Due to the many differences in the structure of the housing sector in different countries and in the way that housing is treated in their CPIs, a simple comparison of All items (or headline) CPIs is often inappropriate. To provide a better basis for international comparisons, the Fourteenth International Conference of Labour Statisticians adopted a resolution which called for countries to “provide for dissemination at the international level of an index which excludes shelter, in addition to the all-items index.” Table 10.8 presents indexes for selected countries on a basis consistent with the above resolution and comparable to the Australian series “All groups excluding housing and financial and insurance services.” The series in this table are presented on a reference base consistent with that used for publication of the Australian CPI (i.e. 1989–90 = 100.0) and as such are not directly comparable with those for All items published in table 10.7 (presented on a reference base of 2000 = 100.0).

GRAPHS

BALANCE ON CURRENT ACCOUNT, (from Table 10.2) Proportion of GDP

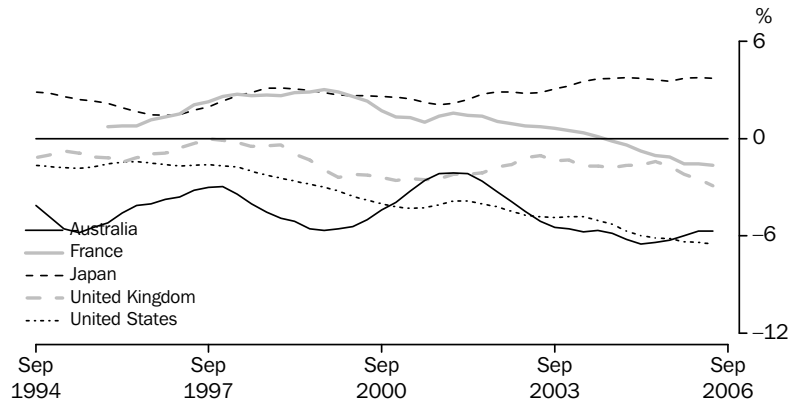

Source: Organisation for Economic Co-operation and Development, OECD and the ABS.

INDUSTRIAL PRODUCTION VOLUME INDEX, (from Table 10.6) 2000 = 100

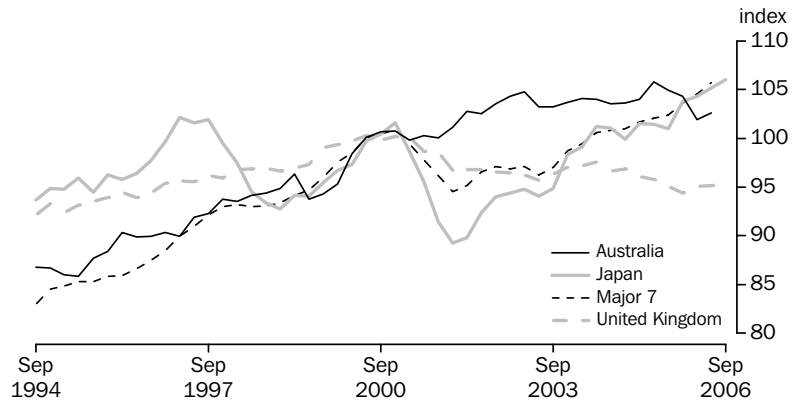

Source: Organisation for Economic Co-operation and Development and the ABS.

STANDARDISED UNEMPLOYMENT RATES, (from Table 10.12) Seasonally adjusted

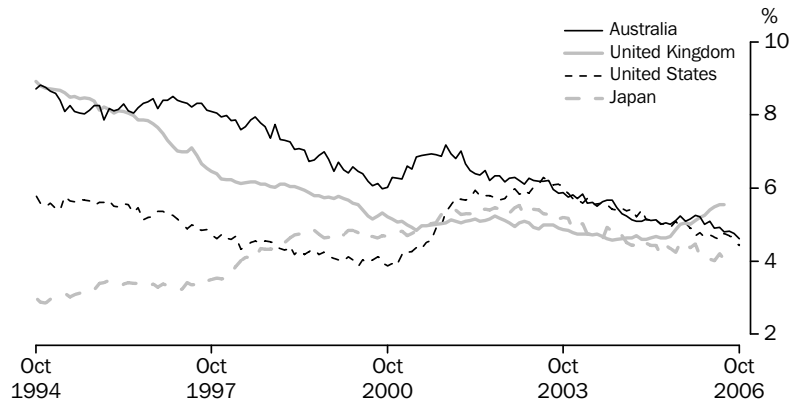

Source: Organisation for Economic Co-operation and Development.

10.1 REAL GROSS DOMESTIC PRODUCT VOLUME INDEX

Period	United States	Japan(a)	Germany	France	Italy	United Kingdom	Canada	OECD Major 7(b)	Australia
ANNUAL (2000 = 100.0)									
2003-04	107.2	104.1	101.7	105.3	102.7	109.2	108.1	105.9	112.1
2004-05	110.8	105.8	102.3	106.9	103.1	111.8	111.9	108.4	115.0
2005-06	114.5	109.1	104.1	108.6	104.1	114.2	115.1	111.4	118.1
PERCENTAGE CHANGE FROM PREVIOUS YEAR									
2003-04	3.9	2.6	0.5	1.8	0.4	3.3	2.0	2.8	4.0
2004-05	3.3	1.6	0.5	1.5	0.4	2.4	3.5	2.4	2.6
2005-06	3.4	3.2	1.8	1.6	0.9	2.1	2.9	2.8	2.7
SEASONALLY ADJUSTED (2000 = 100.0)									
2004-2005									
September	109.5	104.9	101.8	106.4	103.5	111.0	110.9	107.5	113.9
December	110.2	104.7	101.9	107.1	103.0	111.7	111.5	107.9	114.4
March	111.2	106.1	102.5	107.2	102.6	111.9	112.1	108.7	115.2
June	112.1	107.3	102.8	107.1	103.3	112.4	113.0	109.4	116.7
2005-2006									
September	113.2	107.8	103.3	107.9	103.6	113.0	113.9	110.3	117.2
December	113.7	108.9	103.6	108.2	103.6	113.8	114.7	110.8	117.8
March	115.3	109.8	104.3	108.6	104.3	114.5	115.7	112.0	118.6
June	116.0	110.0	105.3	109.9	104.8	115.3	116.3	112.7	119.0
2006-2007									
September	116.5	nya	nya	nya	nya	nya	nya	nya	nya
PERCENTAGE CHANGE FROM PREVIOUS QUARTER									
2004-2005									
June	0.8	1.1	0.3	0.0	0.6	0.5	0.8	0.7	1.3
2005-2006									
September	1.0	0.5	0.5	0.7	0.3	0.5	0.8	0.8	0.4
December	0.4	1.0	0.3	0.3	0.0	0.7	0.6	0.5	0.5
March	1.4	0.8	0.7	0.4	0.7	0.7	0.9	1.0	0.7
June	0.6	0.2	0.9	1.2	0.5	0.7	0.5	0.6	0.3
2006-2007									
September	0.4	nya	nya	nya	nya	nya	nya	nya	nya

nya not yet available

(a) Data for Japan measure real gross national product.

(b) The OECD Major 7 consists of Canada, France, Germany, Italy, Japan, the United Kingdom and the United States of America.

Source: Organisation for Economic Co-operation and Development, OECD and the ABS.

10.2**BALANCE ON CURRENT ACCOUNT, Percentage of seasonally adjusted GDP(a) ..**

<i>Period</i>	<i>United States</i>	<i>Japan</i>	<i>Germany</i>	<i>France</i>	<i>Italy</i>	<i>United Kingdom</i>	<i>Canada</i>	<i>Australia</i>
ANNUAL								
2003-04	-4.9	3.4	2.4	0.4	-1.2	-1.5	1.4	-5.6
2004-05	-5.8	3.7	3.8	-0.6	-1.0	-1.6	2.0	-6.2
2005-06	-6.4	3.7	4.1	-1.5	-1.7	-2.3	2.2	-5.9
SEASONALLY ADJUSTED								
2004-2005								
September	-5.3	3.7	3.5	-0.2	-0.7	-1.8	2.2	-5.8
December	-5.7	3.7	3.7	-0.4	-0.9	-1.6	2.1	-6.2
March	-6.0	3.7	4.0	-0.8	-1.1	-1.7	1.9	-6.5
June	-6.1	3.6	3.9	-1.0	-1.2	-1.4	1.7	-6.4
2005-2006								
September	-6.2	3.5	4.1	-1.2	-1.6	-1.7	1.7	-6.2
December	-6.4	3.7	4.2	-1.6	-1.6	-2.2	2.3	-6.0
March	-6.4	3.8	4.0	-1.6	-1.8	-2.5	2.5	-5.7
June	-6.5	3.7	3.9	-1.7	-1.9	-2.9	2.4	-5.7
2006-2007								
September	nya	nya	nya	nya	nya	nya	nya	nya

nya not yet available

(a) Statistics are calculated as the original balance on current account as a percentage of the seasonally adjusted current price gross domestic product, except for Japan and Germany, where real gross national product replaces gross domestic product.

Source: Organisation for Economic Co-operation and Development, OECD and the ABS.

10.3

BALANCE OF PAYMENTS(a)(b), Current balance

Period	United States	Japan	Germany	France	Italy	United Kingdom	Canada	Australia	New Zealand
ANNUAL (US \$ BILLION)									
2003-04	-589.4	110.8	183.5	-5.5	2.4	-96.4	40.6	-15.5	-2.3
2004-05	-721.9	97.3	196.6	-28.9	-6.8	-117.8	37.5	-17.2	-3.7
2005-06	-829.8	66.0	183.7	-39.4	-21.2	-94.7	49.9	-11.4	-4.5
SEASONALLY ADJUSTED (US \$ BILLION)									
2005-2006									
August	-64.4	5.4	15.0	-3.9	-2.7	-9.8	4.1	-0.8	-0.4
September	-70.8	5.5	16.5	-3.0	-1.4	-8.8	4.7	-1.3	-0.4
October	-72.6	6.1	15.7	-3.1	-1.5	-7.3	6.1	-0.7	-0.5
November	-69.7	5.9	15.9	-4.2	-1.6	-8.5	5.0	-1.3	-0.6
December	-70.2	4.9	13.5	-3.2	-0.4	-8.6	5.0	-0.5	-0.2
January	-72.2	5.0	15.0	-2.9	-1.2	-9.0	4.3	-1.6	-0.6
February	-68.0	5.4	14.2	-2.8	-2.4	-7.7	4.3	-0.5	-0.5
March	-67.7	5.6	14.1	-2.3	-1.7	-6.1	3.5	-1.0	-0.2
April	-69.6	3.6	14.8	-3.8	-2.1	-4.1	3.2	-1.1	-0.3
May	-71.0	7.4	15.7	-3.9	-2.5	-8.0	3.0	-1.7	-0.3
June	-70.0	5.6	16.0	-2.9	-2.5	-8.4	3.4	-0.6	-0.2
2006-2007									
July	-73.5	6.8	14.7	-5.0	-4.2	-11.7	2.2	0.2	-0.4
August	-75.6	5.7	15.7	-5.2	-5.4	-11.3	2.4	-0.3	-0.3
September	nya	3.6	nya	nya	nya	-11.6	nya	-0.7	-0.1

nya not yet available

(a) All series are exports (fob) less imports (cif) except for United States, France, Canada and Australia where imports are also fob. Data are measured on a foreign trade basis.

(b) Excludes trade with the German Democratic Republic.

Source: Organisation for Economic Co-operation and Development, OECD.

10.4 PRIVATE CONSUMPTION EXPENDITURE VOLUME INDEX

<i>Period</i>	<i>United States</i>	<i>Japan</i>	<i>Germany</i>	<i>France</i>	<i>Italy</i>	<i>United Kingdom</i>	<i>Canada</i>	<i>Australia</i>
ANNUAL (2000 = 100.0)								
2003–04	110.4	104.5	100.8	108.8	102.3	111.5	110.9	114.5
2004–05	114.4	106.1	101.0	111.1	102.3	114.3	114.9	119.6
2005–06	118.2	108.5	101.4	113.8	103.4	116.0	119.3	122.8
SEASONALLY ADJUSTED (2000 = 100.0)								
2004–2005								
September	112.9	105.6	100.6	109.9	102.2	113.7	113.1	118.3
December	114.1	105.0	101.4	111.2	102.5	114.3	114.2	119.2
March	114.8	106.5	100.9	111.7	101.8	114.5	115.7	120.2
June	116.0	107.2	101.0	111.7	102.6	114.5	116.7	120.9
2005–2006								
September	117.2	107.7	101.6	112.6	103.0	115.0	117.5	121.5
December	117.4	108.4	100.8	113.2	102.9	115.7	118.5	122.2
March	118.8	108.7	101.9	114.2	103.8	116.2	120.0	123.3
June	119.5	109.2	101.5	115.0	104.1	117.2	121.2	124.0
2006–2007								
September	120.4	nya	nya	nya	nya	nya	nya	nya

nya not yet available

Source: Organisation for Economic Co-operation and Development, OECD and the ABS.

10.5

PRIVATE FIXED CAPITAL INVESTMENT VOLUME INDEX(a)

Period	United States	Japan	Germany	France	Italy	United Kingdom	Canada	Australia
ANNUAL (2000 = 100.0)								
2003-04	101.1	95.5	89.2	104.5	106.1	109.9	117.4	127.6
2004-05	107.1	96.6	88.5	107.2	106.2	114.1	125.5	134.9
2005-06	113.3	101.0	91.5	111.7	108.2	119.3	134.9	147.1
PERCENTAGE CHANGE FROM PREVIOUS YEAR								
2003-04	6.4	1.6	-0.7	3.1	-0.9	2.1	8.4	8.2
2004-05	5.9	1.2	-0.8	2.6	0.1	3.9	6.9	5.7
2005-06	5.7	4.5	3.4	4.1	1.9	4.5	7.5	9.1
SEASONALLY ADJUSTED (2000 = 100.0)								
2004-2005								
September	105.0	95.0	88.7	105.7	106.9	114.2	122.2	130.5
December	105.9	95.9	88.5	106.9	106.3	113.0	124.8	135.5
March	107.6	97.1	88.3	107.8	104.8	114.8	126.9	132.7
June	110.2	98.4	88.4	108.4	106.8	114.4	128.3	140.8
2005-2006								
September	111.5	99.9	90.1	110.3	108.0	117.3	131.3	143.1
December	112.4	99.7	91.2	111.5	106.4	118.2	133.8	147.4
March	114.6	101.8	90.7	111.5	108.6	120.5	136.9	147.0
June	114.5	102.5	93.9	113.4	109.9	121.2	137.8	151.0
2006-2007								
September	114.2	nya	nya	nya	nya	nya	nya	nya
PERCENTAGE CHANGE FROM PREVIOUS QUARTER								
2004-2005								
June	2.4	1.3	0.1	0.6	1.9	-0.4	1.1	6.1
2005-2006								
September	1.3	1.5	1.9	1.7	1.1	2.5	2.3	1.7
December	0.8	-0.2	1.3	1.0	-1.5	0.8	1.9	3.0
March	2.0	2.1	-0.6	0.0	2.1	2.0	2.3	-0.3
June	0.0	0.7	3.5	1.7	1.2	0.6	0.7	2.7
2006-2007								
September	-0.3	nya	nya	nya	nya	nya	nya	nya

nya not yet available

(a) Fixed capital investment volume indexes for Germany, France, Italy and the United Kingdom are for gross domestic fixed investment.

Source: Organisation for Economic Co-operation and Development, OECD and the ABS.

10.6 INDUSTRIAL PRODUCTION VOLUME INDEX

<i>Period</i>	<i>United States</i>	<i>Japan</i>	<i>Germany</i>	<i>France</i>	<i>Italy</i>	<i>United Kingdom</i>	<i>Canada</i>	<i>OECD Major 7(a)</i>	<i>Australia</i>
ANNUAL (2000 = 100.0)									
2003–04	99.0	98.4	101.0	100.6	97.1	97.0	99.5	98.9	103.7
2004–05	102.9	101.0	103.9	101.7	95.5	96.3	100.5	101.4	104.2
2005–06	106.4	103.5	108.9	102.1	96.6	94.9	101.9	104.0	103.5
SEASONALLY ADJUSTED (2000 = 100.0)									
2004–2005									
September	101.5	101.0	103.2	101.5	96.4	96.6	100.6	100.8	103.5
December	102.6	99.9	103.1	102.2	95.4	96.9	100.1	101.0	103.6
March	103.5	101.5	104.0	101.9	94.4	96.1	100.3	101.7	104.0
June	104.0	101.4	105.2	101.2	95.6	95.8	100.9	102.0	105.8
2005–2006									
September	104.3	100.9	106.7	101.8	96.3	95.1	101.8	102.4	104.9
December	105.7	103.8	108.4	101.5	95.8	94.4	102.5	103.6	104.3
March	107.0	104.3	109.1	102.3	97.0	95.1	102.1	104.5	101.9
June	108.7	105.1	111.4	102.9	97.2	95.1	101.3	105.7	102.6
2006–2007									
September	109.7	106.0	113.6	nya	nya	95.2	nya	nya	nya

nya not yet available

(a) The OECD Major 7 consists of Canada, France, Germany, Italy, Japan, the United Kingdom and the United States of America.

Source: Organisation for Economic Co-operation and Development, OECD and the ABS.

10.7**CONSUMER PRICE INDEX, All items**

Period	United States	Japan	Germany	France	Italy	United Kingdom	Canada	OECD Major 7(a)	Australia	New Zealand
ANNUAL (2000 = 100.0)										
2003–04	108.1	98.0	105.2	106.9	109.4	107.9	108.6	106.4	111.7	108.3
2004–05	111.3	98.1	107.1	108.9	111.5	111.3	110.8	108.9	114.4	111.2
2005–06	115.5	97.8	109.3	110.9	113.9	114.3	113.6	111.9	118.1	115.0
PERCENTAGE CHANGE FROM PREVIOUS YEAR										
2003–04	2.2	–0.2	1.2	2.1	2.5	2.7	1.7	1.8	2.4	1.7
2004–05	3.0	0.1	1.8	1.9	2.0	3.2	2.1	2.3	2.4	2.7
2005–06	3.8	–0.3	2.1	1.8	2.1	2.6	2.5	2.7	3.2	3.5
ORIGINAL (2000 = 100.0)										
2004–2005										
September	110.1	98.1	106.5	108.2	110.9	110.1	110.0	108.0	113.2	110.0
December	110.8	98.5	106.7	108.7	111.1	111.1	110.5	108.6	114.1	111.0
March	111.5	97.8	107.3	108.9	111.7	111.4	110.9	109.0	114.9	111.5
June	113.0	98.0	107.9	109.9	112.5	112.7	111.9	110.1	115.6	112.4
2005–2006										
September	114.3	97.8	108.8	110.3	113.2	113.2	112.9	111.0	116.7	113.7
December	114.9	97.8	109.1	110.5	113.5	113.8	113.0	111.4	117.3	114.5
March	115.5	97.7	109.4	110.9	114.1	114.1	113.5	111.8	118.3	115.2
June	117.5	98.1	110.1	112.0	115.0	116.1	114.8	113.3	120.2	116.9
2006–2007										
September	118.1	98.4	110.5	112.1	115.6	117.0	114.9	113.8	121.3	nya
PERCENTAGE CHANGE FROM SAME QUARTER OF PREVIOUS YEAR										
2005–2006										
September	3.8	–0.3	2.1	1.9	2.0	2.8	2.6	2.8	3.0	3.4
December	3.7	–0.7	2.2	1.6	2.2	2.4	2.3	2.6	2.8	3.2
March	3.6	–0.1	2.0	1.8	2.1	2.4	2.4	2.6	3.0	3.3
June	4.0	0.2	2.0	1.9	2.2	2.9	2.6	2.9	4.0	4.0
2006–2007										
September	3.3	0.6	1.6	1.7	2.2	3.4	1.7	2.5	3.9	nya

nya not yet available

(a) The OECD Major 7 consists of Canada, France, Germany, Italy, Japan, the United Kingdom and the United States of America.

Source: Organisation for Economic Co-operation and Development, OECD and the ABS.

10.8**CONSUMER PRICE INDEX, Excluding shelter**

Period	Australia	New Zealand	Hong Kong	Indonesia	Japan	Republic of Korea	Singapore	Taiwan	Canada	United States	Germany	United Kingdom
ANNUAL (1989–90 = 100.0)												
2003–04	147.3	130.4	158.5	524.4	106.1	197.4	124.2	131.1	136.9	141.8	128.9	147.9
2004–05	150.3	132.9	161.2	560.2	106.2	204.9	125.6	134.7	139.3	146.2	131.1	149.7
2005–06	155.2	136.7	162.6	646.6	106.2	210.4	126.9	138.2	142.2	152.6	133.1	152.8
PERCENTAGE CHANGE FROM PREVIOUS YEAR												
2003–04	1.9	0.5	–0.3	5.8	–0.3	3.4	1.5	0.4	1.3	2.0	1.2	1.5
2004–05	2.1	1.9	1.7	6.8	0.1	3.8	1.1	2.8	1.7	3.1	1.7	1.2
2005–06	3.2	2.9	0.8	15.4	0.0	2.7	1.1	2.6	2.1	4.4	1.5	2.0
ORIGINAL (1989–90 = 100.0)												
2004–2005												
September	148.8	131.6	160.0	539.1	106.2	203.2	125.7	134.5	138.5	144.3	130.6	148.6
December	149.9	132.8	161.6	553.0	106.8	203.0	125.6	134.2	138.9	145.7	130.6	149.5
March	150.8	133.1	161.4	571.4	105.6	206.0	125.4	133.9	139.2	146.2	131.2	149.7
June	151.7	133.9	161.9	577.1	106.1	207.3	125.6	136.2	140.6	148.6	131.8	151.1
2005–2006												
September	153.2	135.3	162.1	589.5	105.8	208.7	126.3	139.8	141.9	150.9	132.8	151.4
December	153.7	136.0	162.6	655.1	106.1	208.8	127.1	138.5	141.5	152.0	132.9	152.3
March	155.4	136.7	162.2	668.6	106.0	211.4	127.2	136.0	141.9	152.4	132.8	152.5
June	158.4	138.9	163.4	673.3	106.9	212.5	127.1	138.6	143.6	155.2	133.7	154.9
2006–2007												
September	159.7	nya	nya	nya	nya	214.3	nya	138.5	nya	155.7	134.2	156.0
PERCENTAGE CHANGE FROM PREVIOUS QUARTER												
2004–2005												
June	0.6	0.6	0.3	1.0	0.5	0.6	0.2	1.7	1.0	1.6	0.5	0.9
2005–2006												
September	1.0	1.0	0.1	2.1	–0.3	0.7	0.6	2.6	0.9	1.5	0.8	0.2
December	0.3	0.5	0.3	11.1	0.3	0.0	0.6	–0.9	–0.3	0.7	0.1	0.6
March	1.1	0.5	–0.2	2.1	–0.1	1.2	0.1	–1.8	0.3	0.3	–0.1	0.1
June	1.9	1.6	0.7	0.7	0.8	0.5	–0.1	1.9	1.2	1.8	0.7	1.6
2006–2007												
September	0.8	nya	nya	nya	nya	0.8	nya	–0.1	nya	0.3	0.4	0.7
PERCENTAGE CHANGE FROM SAME QUARTER OF PREVIOUS YEAR												
2004–2005												
June	2.1	2.1	1.2	7.2	–0.1	3.4	0.2	2.7	1.4	3.2	1.2	1.5
2005–2006												
September	3.0	2.8	1.3	9.3	–0.4	2.7	0.5	3.9	2.5	4.6	1.7	1.9
December	2.5	2.4	0.6	18.5	–0.7	2.9	1.2	3.2	1.9	4.3	1.8	1.9
March	3.1	2.7	0.5	17.0	0.4	2.6	1.4	1.6	1.9	4.2	1.2	1.9
June	4.4	3.7	0.9	16.7	0.8	2.5	1.2	1.8	2.1	4.4	1.4	2.5
2006–2007												
September	4.2	nya	nya	nya	nya	2.7	nya	–0.9	nya	3.2	1.1	3.0

nya not yet available

Source: Consumer Price Index, Australia, cat. no. 6401.0.

10.9

PRODUCER PRICES INDEX(a)

Period	United States	Japan	Germany	France	Italy	United Kingdom	Canada	OECD Major 7(b)	Australia	New Zealand
ANNUAL (2000 = 100.0)										
2003–04	104.3	94.9	102.4	101.5	104.5	102.2	100.4	102.1	104.2	104.2
2004–05	109.8	96.7	105.5	103.7	108.7	105.2	103.7	106.1	111.3	107.8
2005–06	115.9	99.3	108.2	105.2	113.8	108.2	105.4	110.4	119.3	111.9
PERCENTAGE CHANGE FROM PREVIOUS YEAR										
2003–04	2.7	-0.3	0.4	0.2	1.3	1.7	-0.7	1.5	0.1	-0.3
2004–05	5.3	1.9	3.0	2.2	4.1	2.9	3.2	4.0	6.8	3.5
2005–06	5.5	2.6	2.5	1.5	4.6	2.8	1.6	4.0	7.2	3.8
ORIGINAL (1989–90 = 100.0)										
2004–2005										
September	107.6	96.2	104.4	102.9	107.3	104.2	104.4	104.7	109.3	106.7
December	109.3	96.7	105.3	103.4	108.3	105.1	102.3	105.7	111.6	106.9
March	110.4	96.5	105.9	104.1	109.3	105.2	103.6	106.5	110.6	108.2
June	112.0	97.6	106.5	104.3	110.2	106.3	104.6	107.7	113.7	109.4
2005–2006										
September	114.1	98.2	107.1	104.1	111.3	107.4	104.5	109.0	116.1	110.8
December	115.4	98.9	107.8	104.7	112.5	107.7	104.7	109.9	117.0	110.2
March	115.5	99.4	108.2	105.6	114.4	108.1	105.2	110.3	119.3	111.3
June	118.7	100.5	109.7	106.4	116.9	109.5	107.1	112.5	125.0	115.4
2006–2007										
September	118.9	101.6	110.4	107.4	118.4	110.1	107.8	113.2	125.3	nya
PERCENTAGE CHANGE FROM SAME QUARTER OF PREVIOUS YEAR										
2005–2006										
September	6.0	2.0	2.6	1.2	3.7	3.1	0.1	4.1	6.2	3.9
December	5.6	2.3	2.4	1.3	3.9	2.4	2.4	4.0	4.8	3.1
March	4.6	3.0	2.2	1.4	4.7	2.7	1.5	3.6	7.9	2.8
June	5.9	3.0	3.0	2.0	6.1	3.0	2.4	4.5	9.9	5.5
2006–2007										
September	4.2	3.5	3.1	3.2	6.4	2.5	3.1	3.9	7.9	nya

nya not yet available

(a) All series represent producer prices in manufacturing goods except France (intermediate goods).

(b) The OECD Major 7 consists of Canada, France, Germany, Italy, Japan, the United Kingdom and the United States of America.

Source: Organisation for Economic Co-operation and Development, OECD.

10.10 WAGES INDEX(a)

Period	United States(b)	Japan(c)	Germany(d)	France(e)	Italy(f)	United Kingdom	Canada(g)	OECD Major 7(h)	Australia
ANNUAL (2000 = 100.0)									
2003–04	111.3	102.1	106.9	112.5	109.2	114.1	109.5	109.1	123.0
2004–05	114.3	103.2	108.5	115.6	112.0	117.8	111.9	111.6	126.9
2005–06	116.7	104.1	109.3	119.0	115.2	123.5	113.0	113.8	131.4
QUARTERLY (2000 = 100.0)									
2004–2005									
September	113.3	102.9	107.7	114.5	110.7	116.2	111.2	110.7	126.3
December	113.9	103.2	108.5	115.2	111.5	117.4	111.7	111.4	126.1
March	114.6	103.2	108.8	116.0	112.9	118.5	112.3	111.9	126.9
June	115.4	103.6	108.9	116.8	113.0	119.0	112.3	112.5	128.4
2005–2006									
September	116.0	102.9	108.9	117.8	113.7	121.0	112.8	112.8	129.7
December	116.6	104.8	109.4	118.6	114.4	122.5	113.4	113.8	130.4
March	116.8	103.4	109.3	119.4	115.7	124.4	113.2	113.8	132.4
June	117.3	105.1	109.7	120.2	117.2	126.0	112.7	114.7	133.3
2006–2007									
September	117.6	103.8	110.3	nya	117.4	nya	nya	114.8	nya

nya not yet available

- (a) Data for Germany represents hourly wages rates in manufacturing industry, except for Japan (monthly earnings), France (all industries), Italy (all industries), the United Kingdom (weekly earnings), Australia (all industries) and New Zealand (weekly earnings in all industries).
 (b) Pay period including 12th of the month.
 (c) Earnings of regular workers in establishments employing at least 30 workers.

(d) Enterprises with 10 or more employees.

(e) Data refer to beginning of period.

(f) Data refer to end of month.

(g) Data refer to pay period of the month.

(h) The OECD Major 7 consists of Canada, France, Germany, Italy, Japan, the United Kingdom and the United States of America.

Source: Organisation for Economic Co-operation and Development, OECD.

10.11 EMPLOYMENT INDEX(a)

Period	United States	Japan	Germany	France	Italy	United Kingdom(b)	Canada	OECD Major 7(c)	Australia	New Zealand
ANNUAL (2000 = 100.0)										
2003-04	101.0	98.1	98.7	102.7	105.2	nya	107.1	100.9	106.3	109.5
2004-05	102.6	98.3	nya	102.9	106.8	nya	108.7	101.8	109.5	113.3
2005-06	104.6	98.8	nya	nya	nya	nya	110.6	nya	112.0	116.2
QUARTERLY (2000 = 100.0)										
2004-2005										
September	102.4	99.0	99.4	102.8	106.5	nya	109.8	101.9	107.7	111.4
December	102.6	98.1	100.2	102.9	107.2	nya	108.5	101.9	109.5	114.7
March	101.7	96.9	nya	103.0	106.0	nya	106.6	100.9	109.7	113.6
June	103.5	99.3	nya	103.0	107.3	nya	109.8	102.5	111.1	113.5
2005-2006										
September	104.5	99.6	nya	103.1	106.7	nya	111.3	103.1	111.6	114.9
December	104.5	98.6	nya	103.2	107.4	nya	110.3	103.0	112.0	116.4
March	103.8	97.5	nya	nya	nya	nya	108.6	nya	111.5	116.6
June	105.4	99.6	nya	nya	nya	nya	112.3	nya	112.8	117.0
2006-2007										
September	106.2	99.7	nya	nya	nya	nya	113.4	nya	114.1	116.7

nya not yet available

(a) All series are total employment except the United States, France, Canada and Australia which are civilian employment.

(b) This series is in process of being revised from the third quarter 2002 to take account of the recent Census 2001.

(c) The major seven countries comprise: Canada, France, Germany, Italy, Japan, the United Kingdom, United States.

Source: Organisation for Economic Co-operation and Development, OECD.

10.12

UNEMPLOYMENT RATE (a)

Period	United States	Japan	Germany	France	Italy	United Kingdom	Canada	OECD Major 7 (b)	Australia	New Zealand
ANNUAL AVERAGE (PER CENT)										
2003–04	5.8	4.9	9.4	9.6	8.2	4.8	7.4	6.5	5.8	4.3
2004–05	5.3	4.6	9.7	9.7	7.8	4.6	7.0	6.2	5.3	3.7
2005–06	4.8	4.3	9.0	9.7	7.3	5.1	6.5	5.9	5.1	nya
MONTHLY (PER CENT)										
2005–2006										
August	4.9	4.3	9.6	10.0	7.5	4.7	6.8	6.0	5.0	na
September	5.1	4.2	9.4	10.0	7.5	4.9	6.7	6.0	5.1	3.7
October	4.9	4.5	9.2	9.9	7.8	5.0	6.6	6.0	5.2	na
November	5.0	4.6	9.3	9.8	7.8	5.1	6.4	6.1	5.1	na
December	4.9	4.4	9.4	9.7	7.8	5.0	6.5	6.0	5.2	3.6
January	4.7	4.5	9.0	9.7	7.2	5.1	6.6	5.8	5.3	na
February	4.8	4.1	8.8	9.7	7.2	5.2	6.4	5.8	5.2	na
March	4.7	4.1	8.6	9.6	7.2	5.3	6.4	5.7	5.0	3.9
April	4.7	4.1	8.2	9.4	6.8	5.4	6.4	5.6	5.1	na
May	4.7	4.0	8.4	9.3	6.8	5.5	6.1	5.6	4.9	na
June	4.6	4.2	8.3	9.2	6.8	5.6	6.1	5.6	4.9	3.6
2006–2007										
July	4.8	4.1	8.3	9.1	nya	5.6	6.4	5.6	4.8	na
August	4.7	4.2	8.6	9.0	nya	nya	6.5	5.7	4.8	na
September	4.6	4.2	8.7	8.9	nya	nya	6.4	5.6	4.8	3.8
October	4.4	nya	nya	nya	nya	nya	6.2	nya	4.6	na

na not available

nya not yet available

(a) All series are OECD standardised unemployment rate.

(b) The OECD Major 7 consists of Canada, France, Germany, Italy, Japan, the United Kingdom and the United States of America.

Source: Organisation for Economic Co-operation and Development, OECD.

10.13**M1 PLUS QUASI-MONEY INDEX**

Period	United States	Japan	European Union (a)	United Kingdom	Canada	Australia	New Zealand
ANNUAL (2000 = 100.0)							
2003-04	118.9	152.7	133.9	135.9	142.9	122.6	148.3
2004-05	123.7	159.2	146.6	148.5	159.3	129.4	151.1
2005-06	124.8	167.0	167.4	162.1	173.5	140.1	150.3
PERCENTAGE CHANGE FROM PREVIOUS YEAR							
2003-04	7.0	4.4	10.0	9.9	9.4	7.8	11.0
2004-05	4.1	4.2	9.5	9.3	11.5	5.5	1.9
2005-06	0.9	4.9	14.2	9.2	8.9	8.3	-0.6
SEASONALLY ADJUSTED (2000 = 100.0)							
2004-2005							
September	122.6	156.7	141.3	143.9	154.6	125.6	151.3
December	124.1	158.7	144.4	147.0	156.2	128.4	150.8
March	124.1	160.2	148.0	150.0	160.9	130.4	152.2
June	124.1	161.2	152.7	153.1	165.6	133.1	150.3
2005-2006							
September	124.4	163.6	162.0	157.1	165.2	135.9	151.8
December	124.4	167.5	165.4	160.1	170.7	137.4	149.2
March	125.1	168.6	169.4	163.8	176.0	141.0	148.0
June	125.4	168.2	172.8	167.4	182.3	146.0	152.0
2006-2007							
September	123.9	167.8	174.9	169.9	185.1	149.5	155.3
PERCENTAGE CHANGE FROM SAME QUARTER OF PREVIOUS YEAR							
2004-2005							
June	2.4	4.7	10.3	8.9	9.7	6.9	-1.2
2005-2006							
September	1.5	4.4	14.6	9.2	6.9	8.2	0.3
December	0.2	5.5	14.5	8.9	9.3	7.0	-1.1
March	0.8	5.2	14.5	9.2	9.4	8.1	-2.8
June	1.0	4.3	13.2	9.3	10.1	9.7	1.1
2006-2007							
September	-0.4	2.6	8.0	8.1	12.0	10.0	2.3

(a) The European Union Countries used in this series are Austria, Belgium, Denmark, Finland, France, Germany, Greece, Ireland, Italy, Luxembourg, the Netherlands, Portugal, Spain, Sweden and the United Kingdom.

Source: Organisation for Economic Co-operation and Development, OECD.

EXPLANATORY NOTES

INTRODUCTION

1 Explanatory Notes in the form found in other ABS publications are not included in Australian Economic Indicators. Readers are directed to the Explanatory Notes contained in related ABS publications.

2 *Australian Economic Indicators* presents a statistical summary of the Australian economy, together with international comparisons of selected economic indicators. Except for the special February issue, it also includes commentaries, articles and technical notes. *Australian Economic Indicators* has been developed primarily as a reference document, providing a broad basis for economic analysis and research.

3 The tables contain mainly ABS data, although data from other sources are included. For ABS sourced data, the publication name and catalogue number are included in the footnotes of the tables. If the data are from other sources, the source organisation's name is included in the footnotes.

MOST RECENT DATA

4 The statistics shown are the latest available as at 20 November 2006.

RELATED PUBLICATIONS

5 A list of related publications is included in each chapter under the table of contents. These include publications which are the source of the data in the tables and other related publications.

6 Other useful sources of detailed information are the 'Concepts, Sources and Methods' and classification publications. These are released irregularly, each relating to a specific publication, collection or standard classification. The publications most relevant to Australian Economic Indicators include:

- *Australian and New Zealand Standard Industrial Classification (ANZSIC)*, cat. no. 1292.0
- *Classification Manual for Government Financial Statistics, Australia*, cat. no. 5514.0
- *Australian National Accounts: Concepts, Sources and Methods*, cat. no. 5216.0
- *Balance of Payments and International Investment Position, Australia: Concepts, Sources and Methods*, cat. no. 5331.0
- *Labour Statistics: Concepts, Sources and Methods*, cat. no. 6102.0.55.001
- *Labour Price Index: Concepts, Sources and Methods*, cat. no. 6351.0.55.001
- *Australian Consumer Price Index: Concepts, Sources and Methods*, cat. no. 6461.0.

SEASONALLY ADJUSTED AND TREND ESTIMATES

7 Series in this publication include original, seasonally adjusted and trend series. Special care should always be taken in interpreting data for the most recent months and quarters. Some of the original and all of the seasonally adjusted and trend series are subject to revision.

8 It is not uncommon for movements in original time series data and those provided from seasonally adjusted and trend series to differ significantly. Movements in a time series of original data may reflect several factors, including:

- longer-term changes in the item being measured (i.e. trend movements)
- short-term irregular changes
- regular seasonal influences
- normal 'trading', 'working' or 'pay' day patterns
- systematic holiday effects.

SEASONALLY ADJUSTED AND
TREND ESTIMATES *continued*

9 Seasonal adjustment and trend estimates help the user to identify the effect of these influences on the time series. Seasonal adjustment removes the effect of the last three listed influences from the data, leaving only the trend and short-term irregular movements. Trend estimates are then obtained by removing the effects of the short-term irregularities, which in many series can be a major contributor to movements in the original data. By comparing the historical trend series with the seasonally adjusted series, the user can identify the short-term irregularities which have influenced the original series.

10 Trend estimates produced by the ABS are based on Henderson Moving Averages, and are therefore subject to revision especially for the latest few months or quarters.

11 The general methods used in the ABS for making seasonal adjustments are described in *Seasonally Adjusted Indicators, Australia 1983* (cat. no. 1308.0). The method used to estimate trends is described in *Information Paper: A Guide to Smoothing Time Series – Estimates of Trend* (cat. no. 1316.0).

*Concurrent seasonal
adjustment and trend
estimates*

12 The ABS has introduced the use of concurrent seasonal adjustment to derive the combined adjustment factors for the Retail Series. This means that data from the current month are used in estimating seasonal and trading day factors for the current and previous months. Concurrent adjustment can result in revisions each month to estimates for earlier periods. However, in most instances, the only noticeable revisions will be to the combined adjustment factors for the current month, the previous month and the same month a year ago. As a result of the concurrent seasonal adjustment the trend estimates are also concurrently estimated.

CHAIN VOLUME MEASURES

13 The chain volume measures appearing in this publication are annually-reweighted chain Laspeyres indexes referenced to the current price values in a chosen reference year (i.e. the year when the quarterly chain volume measures sum to the current price annual values). Chain Laspeyres volume measures are compiled by linking together (compounding) movements in volumes, calculated using the average prices of the previous financial year, and applying the compounded movements to the current price estimates of the reference year. Quarterly chain volume estimates are benchmarked to annual chain volume estimates, so that the quarterly estimates for a financial year sum to the corresponding annual estimate.

14 Chain volume measures are not generally additive. In other words, in general, component chain volume measures do not sum to a total in the way original current price components do. In order to minimise the impact of this property, the ABS uses the latest base year as the reference year (i.e. the year prior to the latest complete financial year). By adopting this approach, non-additivity does not exist for the quarters following the reference year (currently 2004–05) and is relatively small for the quarters in the reference year and the quarters immediately preceding it. The latest base year and the reference year will be advanced one year with the release of the June quarter Australian National Accounts (*Australian Economic Indicators*, October issue). A change in reference year changes levels but not growth rates, although some revision to recent growth rates can be expected because of the introduction of a more recent base year (and revisions to the current price estimates underlying the chain volume measures).

OTHER USAGES

15 Columns in bold in the tables indicate a total. Columns usually sum from the left, with the total appearing on the right. A major exception is the balance of payments and international investment position data in Chapter 2. These data sum from the right with the total appearing on the left – in keeping with the international standard for these statistics. Some tables include subtotal columns and columns which need to be subtracted to obtain the total. Where this is not clear a footnote explains the relationship between the columns.

OTHER USAGES *continued*

16 Columns in italics indicate that seasonally adjusted or trend estimates are not available for that column, and original data are provided instead.

17 Yearly periods shown as, e.g. 2005–06, refer to the fiscal year ended 30 June 2006.

18 Where figures have been rounded, discrepancies may occur between sums of the component items and totals. Percentage changes may not be exactly comparable to tabulated source series due to rounding of the source series, the percentage change series or both.

METRIC PREFIXES

19 Deca (da) = ten
Hecto (h) = hundred
Kilo (k) = thousand
Mega (M) = million
Giga (G) = thousand million
Tera (T) = million million

ABBREVIATIONS

'000	thousand
\$m	million dollars
ABARE	Australian Bureau of Agricultural and Resource Economics
ABS	Australian Bureau of Statistics
ADP	automatic data processing
AHECC	Australian Harmonised Export Commodity Classification
ANZSIC	Australian and New Zealand Standard Industrial Classification
ASEAN	Association of South-East Asian Nations
ASX	Australian Stock Exchange
b	billion (one thousand million)
c.i.f.	cost, insurance and freight
cat. no.	Catalogue number
CNW	change in net worth
CPI	consumer price index
excl.	excluding
EU	European Union
f.o.b.	free on board
GDP	gross domestic product
GFCF	gross fixed capital formation
GFS	Government Finance Statistics
kWh	kilowatt hour
LPG	liquefied petroleum gas
Mm ³	million cubic metres
Mt	megatonne
n.e.c.	not elsewhere classified
n.e.s.	not elsewhere specified
NBFI	non-bank financial intermediary
NLB	net lending/borrowing
NOB	net operating balance
NW	net worth
OECD	Organisation for Economic Co-operation and Development
PFC	public financial corporations
PGFCF	private gross fixed capital formation
PNFC	public non-financial corporations
RBA	Reserve Bank of Australia
S&P/ASX 200	Standard and Poor's Australian Stock Exchange top 200
SITC	Standard International Trade Classification
SUV	sport utility vehicle
TFI	total factor income
USA	United States of America

INDEX OF FEATURE ARTICLES PUBLISHED IN AUSTRALIAN ECONOMIC INDICATORS
.....

<i>Issue</i>	<i>Title</i>	<i>Page no</i>
Apr 2006	Foreign Ownership of Equity	3-8
Mar 2006	Recent Taxation Revenue Trends In Australia	3-14
Jan 2006	A Statistical Overview of Tourism	3-15
Dec 2005	100 Years of Statistics in Australia	3-11
Dec 2005	The International Comparison Program and Purchasing Power Parities	13-20
Nov 2005	Estimating and Removing the Effects of Chinese New Year and Ramadan to Improve the Seasonal Adjustment Process	3-10
Sep 2005	Analytical Living Cost Indexes for Selected Australian Household Types: Update to June 2005	3-9
Sep 2005	Issues With Seasonal Adjustment of Hours Worked	11-19
Jul 2005	Household Water Use and Effects of the Drought	3-8
Jul 2005	Automotive Fuel in the Consumer Price Index	9-10
Apr 2005	The Terms of Trade and the National Accounts	3-10
Mar 2005	Purchasing Power Parities and Real Expenditures - 2002 Benchmark Results for OECD Countries	3-6
Dec 2004	Seasonally Adjusted and Trend Estimates for the Consumer Price Index (CPI)	3-8
Oct 2004	Use Of Arima Modelling to Reduce Revisions	11-16
Sep 2004	Analytical Living Cost Indexes for Selected Australian Household Types: Update to June 2004	3-9
Jul 2004	Unemployment and Participation Rates in Australia: A Cohort Analysis	3-8
Jul 2004	Supply and Use Tables and the Quarterly National Accounts	9-15
Jul 2004	Measuring Price Change in the Australian Economy	17-23
Apr 2004	Leading Indicators of Employment	3-11
Jan 2004	Australia's Exporters, 2002-2003	3-14
Jan 2004	Statistical Treatment of Economic Activity in the Timor Sea	15-20
Jan 2004	Foreign Ownership of Equity	21-26
Dec 2003	Understanding the Building Lifecycle by its Cyclical Nature	3-10
Oct 2003	Impact Of 2003-2004 Farm Season on Australian Production	3-5
Oct 2003	Analytical Living Cost Indexes for Selected Australian Household Types: Update to June 2003	7-11
Oct 2003	The Underground Economy and Australia's GDP	13-19
Oct 2003	Statistical Treatment of the 2003 Rugby World Cup	21-24
Sep 2003	Cessation of the Composite Leading Indicator	3-9
Sep 2003	Updating the Experimental Composite Leading Indicator of the Australian Business Cycle: June Quarter 2003 (Final Issue)	11-20
Aug 2003	Trend Estimates and Unusual Real Events in ABS Statistics	3-12
Aug 2003	Expanding the Use of Indicators of Sampling Error in ABS Economic Statistics Publications	13-17
Aug 2003	Population, Participation and Productivity - Contributions to Australia's Economic Growth	19-22
Jul 2003	A Quality Assessment of the National Accounts Information System	3-14
Jun 2003	Revised Household Income Distribution Statistics	3-15
Jun 2003	Updating the Experimental Composite Leading Indicator of the Australian Business Cycle: March Quarter 2003	17-26
May 2003	Do Job Vacancies Provide A Leading Indicator of Employment Growth?	3-7
Apr 2003	An Information and Communication Technology Satellite Account	3-14
Mar 2003	Foreign Ownership Characteristics of Information Technology Businesses in Australia, 2000-2001	3-11
Mar 2003	Updating the Experimental Composite Leading Indicator of the Australian Business Cycle: December Quarter 2002	13-22
Jan 2003	Impact of the Drought on Australian Production in 2002-2003	3-8
Dec 2002	Volatility of Labour Force Estimates	3-20
Dec 2002	Analytical Living Cost Indexes for Selected Australian Household Types: An Update	21-30

INDEX OF FEATURE ARTICLES PUBLISHED IN AUSTRALIAN ECONOMIC INDICATORS *continued*

<i>Issue</i>	<i>Title</i>	<i>Page no</i>
Dec 2002	Updating the Experimental Composite Leading Indicator of the Australian Business Cycle: September Quarter 2002	31-40
Oct 2002	New Experimental Estimates of the Distribution of Australian Household Wealth	3-8
Oct 2002	Accounting for the Environment in the National Accounts	9-22
Sep 2002	Updating the Experimental Composite Leading Indicator of the Australian Business Cycle: June Quarter 2002	3-12
Aug 2002	Foreign Ownership Characteristics of Businesses Undertaking Research and Experimental Development Activity in Australia	3-11
Jul 2002	Changes to Economic Statistics as a Result Of Taxation Reform	3-7
Jul 2002	Real Gross State Domestic Income	9-11
Jun 2002	Updating the Experimental Composite Leading Indicator of the Australian Business Cycle: March Quarter 2002	3-12
May 2002	Measuring Australia's Progress	3-7
Apr 2002	Upgrading Household Income Distribution Statistics	3-8
Apr 2002	Seasonally Adjusting the Wage Cost Index: Experimental Estimates	9-16
Apr 2002	Measuring Australia's Foreign Currency Exposure	17-23
Apr 2002	Technical Note: Treatment of Foreign Exchange Gains and Losses In Macro-Economic Statistics	31-38
Apr 2002	Technical Note: Introducing Real Net National Disposable Income - A New National Accounts Measure	39-41
Mar 2002	Foreign Ownership Characteristics of Information Technology Businesses	3-8
Mar 2002	Purchasing Power Parities and Real Expenditures - 1999 Benchmark Results for OECD Countries	9-20
Mar 2002	Updating the Experimental Composite Leading Indicator of the Australian Business Cycle: December Quarter 2001	21-30
Mar 2002	Technical Note: Statistics on Sales of New Motor Vehicles	31-37
Jan 2002	Further Developments In The Analysis Of Productivity Growth In Australia	3-12
Jan 2002	Foreign ownership of equity	13-18
Jan 2002	Technical Note: International trade in education services	27-29
Dec 2001	Saving, Borrowing, Investment And Wealth	3-15
Dec 2001	Updating the Experimental Composite Leading Indicator of the Australian Business Cycle: September Quarter 2001	17-26
Nov 2001	The Relationship Between Changes In Interest Rates And Building Approvals	3-10
Sep 2001	Internet Activity, Australia	3-8
Sep 2001	Experimental State Dissections of Industry Data	9-14
Sep 2001	Updating the Experimental Composite Leading Indicator of the Australian Business Cycle: June Quarter 2001	9-18
Aug 2001	Real / Volume Balance Sheet for Australia	3-8
Aug 2001	New Chain Volume Estimates for the Services Sector	9-17
Jul 2001	Ownership Characteristics of Businesses Undertaking Capital Expenditure in Australia 1998-1999	3-5
Jul 2001	Unpaid Work and the Australian Economy	7-13
Jun 2001	Analytical Living Cost Indexes for Selected Australian Household Types (Keith Woolford)	3-12
Jun 2001	Household Income, Living Standards and Financial Stress (Bob McColl, Leon Pietsch and Jan Gatenby)	13-32
Jun 2001	Household Income and its Distribution (Professor Peter Saunders)	33-55
Jun 2001	Updating the Experimental Composite Leading Indicator of the Australian Business Cycle: March Quarter 2001	57-66
Mar 2001	Updating the Experimental Composite Leading Indicator of the Australian Business Cycle: December Quarter 2000	3-12
Dec 2000	Measuring the impact of the New Tax System on the September Quarter 2000 Consumer Price Index	3-10
Dec 2000	Updating the Experimental Composite Leading Indicator of the Australian Business Cycle: September Quarter 2000	11-20
Nov 2000	International Comparison of Balance of Payments Statistics	3-5
Oct 2000	Australia's International Trade in Services by State	3-10
Oct 2000	Treatment of Insurance Services in the Australian Consumer Price Index (Keith Woolford)	11-14
Sep 2000	Australian Tourism Satellite Account	3-11
Sep 2000	Updating the Experimental Composite Leading Indicator of the Australian Business Cycle: June Quarter 2000	13-22
Aug 2000	The Sydney Olympic Games	3-11
Jul 2000	What Dominates Movements in ABS Seasonally Adjusted Time Series?	3-8
Jul 2000	The Impact of the New Tax System on ABS Statistics	9-16
Jun 2000	Updating the Experimental Composite Leading Indicator of the Australian Business Cycle: March Quarter 2000	3-12
May 2000	Using the Unemployment Rate Series to Illustrate the Seasonal Adjustment Process	3-8
Mar 2000	Updating the Experimental Composite Leading Indicator of the Australian Business Cycle: December Quarter 1999	3-12
Jan 2000	Experimental Price Indexes for Age Pension Households: an Update	3-9

INDEX OF FEATURE ARTICLES PUBLISHED IN AUSTRALIAN ECONOMIC INDICATORS *continued*

<i>Issue</i>	<i>Title</i>	<i>Page no</i>
Dec 1999	Why are there differences between two seasonally adjusted measures of Australian total employment? (Jeff Cannon)	3-8
Dec 1999	Updating the Experimental Composite Leading Indicator of the Australian Business Cycle: September Quarter 1999	11-20
Oct 1999	Training Australia's Workers (Michael Overall)	3-11
Oct 1999	Impact of Y2K and the Sydney Hailstorm on the National Accounts	13-17
Sep 1999	Experimental Composite Leading Indicator: June Quarter 1999	3-13
Aug 1999	Upgrade of Capital Stock and Multifactor Productivity Estimates	3-16
Jul 1999	The New Method for Seasonally Adjusting Crop Production Data (Helen Stockdale)	3-9
Jun 1999	Experimental Composite Leading Indicator: March Quarter 1999	3-12
May 1999	Easter Holiday Effects in Retail Turnover	3-13
May 1999	Surveying Non-Employers and Micro-Businesses in the Construction Industry	15-24
Apr 1999	Seasonal Influences on Retail Trade for December 1998	3-10
Mar 1999	Experimental Composite Leading Indicator: December Quarter 1998	3-12
Jan 1999	Economic and Financial Monitoring (John Hawkins)	3-11
Dec 1998	Population Projections 1997 to 2051	3-14
Dec 1998	Experimental Composite Leading Indicator: September Quarter 1998	15-24
Nov 1998	Modifications to the Reserve Bank of Australia's Commodity Price Index	3-8
Oct 1998	Improvements to Trend Estimation for National Accounts Aggregates	3-5
Sep 1998	Measuring International Portfolio Investment (Boke L Nkoy)	3-8
Sep 1998	Experimental Composite Leading Indicator: June Quarter 1998	9-17
Aug 1998	Direct Movement Estimator for the Survey of Average Weekly Earnings (Richard McKenzie and Gabriela Lawrence)	3-7
Jul 1998	Improving the Quality of the National Accounts	15-17
Jul 1998	Revisions to Quarterly Economic Growth Rates 1984 to 1993	3-14
Jun 1998	Experimental Composite Leading Indicator: March Quarter 1998	7-12
Jun 1998	Sales Tax - Reprinted from the Australian Taxation Office - Taxation Statistics 1995-96	3-5
May 1998	Can Labour Force Estimates be Improved Using Matched Sample Estimates? (Philip Bell)	3-6
Apr 1998	Alternative Measures of the Effects of Exchange Rate Movements on Competitiveness	3-8
Mar 1998	Experimental Composite Leading Indicator: December Quarter 1997	13-18
Mar 1998	Trade-Weighted Index: Method of Calculation	9-11
Mar 1998	Australian Globalisation Statistics: Past, Present and Future (Geoff Robertson and Mark Lound)	3-7
Jan 1998	An Introduction to Tourism Satellite Accounts (Carl Obst)	ix-xvii
Jan 1998	Australian Tourism Satellite Account: Development Commences	vii
Dec 1997	Experimental Composite Leading Indicator: September Quarter 1997	xix-xxiv
Dec 1997	Investigations of Volatility in the Labour Force Survey (Philip Bell)	xv-xvii
Dec 1997	Are Recent Labour Force Estimates More Volatile? (Cynthia Kim)	ix-xiii
Oct 1997	New Business Provisions	vii-xvi
Sep 1997	Experimental Composite Leading Indicator: June Quarter 1997	vii-xii
Jul 1997	Review of the Experimental Composite Leading Indicator	vii-xvi
Jun 1997	Experimental Composite Leading Indicator: March Quarter 1997	xv-xx
Jun 1997	Earnings Statistics	vii-xiv
Apr 1997	Women in Small Business	vii-xii
Mar 1997	Experimental Composite Leading Indicator: December Quarter 1996	ix-xiv
Mar 1997	Telephone Interviewing - Effect on Labour Force Survey Estimates	vii-viii
Jan 1997	Impact of the 1995-96 Farm Season on Australian Production (Charles Aspden)	vii-xii
Dec 1996	Experimental Composite Leading Indicator: September Quarter 1996	xv-xx
Dec 1996	How Does Fathers Day Affect Retail Trade?	vii-xiv
Oct 1996	Australia's Tradable Sector (Leanne Johnson and Genevieve Knight)	vii-xii
Sep 1996	Experimental Composite Leading Indicator: June Quarter 1996	vii-xi
Aug 1996	Government Redistribution of Income in Australia 1993-94	vii-xiii
Jun 1996	Experimental Composite Leading Indicator: March Quarter 1996	xiii-xviii
Apr 1996	Experimental Composite Leading Indicator: December Quarter 1995	xix-xxiii

INDEX OF FEATURE ARTICLES PUBLISHED IN AUSTRALIAN ECONOMIC INDICATORS *continued*

<i>Issue</i>	<i>Title</i>	<i>Page no</i>
Apr 1996	Seasonal and Trading Day Influences on Retail Turnover (Jeff Cannon)	xi-xvii
Mar 1996	Trends in the Female-Male Earnings Ratio (John Preston)	xi-xv
Jan 1996	Sense and Sensitivity (Nicola J Chedghey)	xi-xvii
Dec 1995	Experimental Composite Leading Indicator: September Quarter 1995	xvii-xxiii
Dec 1995	A Comparison of the World Bank and ABS Wealth Estimates	xi-xv
Nov 1995	Recent Trends in Labour Force Participation (John Preston and Karen Quine)	xvii-xx
Nov 1995	Measuring Teenage Unemployment (Judy Daniel and Jane Wallwork)	xi-xvi
Oct 1995	Valuing Australia's Natural Resources - Part 2	xi-xix
Sep 1995	Experimental Composite Leading Indicator: June Quarter 1995	xxiii-xxix
Sep 1995	Review of the Experimental Composite Leading Indicator: The Housing Finance Component (Daniel O'Dea)	xvii-xxii
Sep 1995	Experimental Price Indexes for Age Pensioner Households: An Update (John Higgins)	xi-xv
Aug 1995	Valuing Australia's Natural Resources - Part 1	xi-xxii
Jul 1995	A Framework for Household Income Consumption Saving and Wealth (Maureen McDonald and Natalie Bobin)	xi-xiv
Jun 1995	Experimental Composite Leading Indicator: March Quarter 1995	xvii-xxiii
Jun 1995	Sifting the Signals from the Noise (Andrew Sutcliffe)	xi-xvi
May 1995	Training Australia's Workers (Karen Collins and Michelle Law)	xi-xv
Apr 1995	Renters in Australia	xi-xix
Mar 1995	Experimental Composite Leading Indicator: December Quarter 1994	xvii-xxiii
Mar 1995	Employees and Their Working Arrangements	xi-xvi
Jan 1995	A Guide to Interpreting Time Series (John Zarb)	xi-xiii
Dec 1994	Experimental Composite Leading Indicator: September Quarter 1994	xv-xxii
Dec 1994	Unpaid Work and the Australian Economy	xi-xiv
Nov 1994	Relative Earnings: Public and Private Sector (John Preston and Louise May)	xi-xv
Oct 1994	Labour Force Projections to 2011 (Steven Kennedy)	xi-xvii
Sep 1994	Experimental Composite Leading Indicator: June Quarter 1994	xvii-xix
Sep 1994	Business Expectations Survey (Frank Parsons and Dick Sims)	xi-xvi
Aug 1994	Labour Force Participation Rate Projections to 2011 (Steven Kennedy)	xi-xvii
Jul 1994	Projections of Australia's Population Growth and Distribution (John Paice)	xi-xvii
Jun 1994	Experimental Composite Leading Indicator: March Quarter 1994	xvii-xix
Jun 1994	The Dynamics of Long-term Unemployment (John Preston and Judy Harwood)	xi-xvi
May 1994	'Real' Estimates in the National Accounts	xi-xv
Apr 1994	Australia's Motor Vehicle Fleet Grows Older (Rodney Taylor)	xi-xv
Mar 1994	Experimental Composite Leading Indicator: December Quarter 1993	xvii-xix
Mar 1994	Impact of Refinancing on Housing Finance Statistics (John Carson)	xi-xvi
Jan 1994	Predicting Private New Capital Expenditure Using Expectations Data (Derek Burnell)	xi-xviii
Dec 1993	Experimental Composite Leading Indicator: September Quarter 1993	xix-xxi
Dec 1993	Understanding Labour Costs (Geoff Neideck)	xi-xvii
Nov 1993	Population Change and Housing Demand (John Cornish)	xi-xvi
Oct 1993	Australian and New Zealand Standard Industrial Classification: Closer Statistical Relations	xi-xv
Sep 1993	Experimental Composite Leading Indicator: June Quarter 1993	xvii-xix
Sep 1993	The Timeliness of Quarterly Income and Expenditure Accounts: An International Comparison (Philip Smith, Statistics Canada)	xi-xvi
Aug 1993	Major ABS Classifications	xi-xviii
Jul 1993	Experimental Composite Leading Indicator: March Quarter 1993	xv-xvii
Jul 1993	Experimental Price Indexes for Age Pensioner Households: An Update	xi-xiv
Jun 1993	The Economic Importance of Sport and Recreation (Carol Soloff)	xi-xvi
May 1993	An Experimental Composite Leading Indicator of the Australian Business Cycle (Gérard Salou and Cynthia Kim)	xi-xviii
Apr 1993	Input-Output Tables: Describing the Shape of Australia's Economy (Dr Annette Barbetti)	xi-xvi
Mar 1993	Change in Base Year of Constant Price National Accounts from 1984-85 to 1989-90	xi-xiv
Dec 1992	Housing Characteristics and Decisions: A Comparative Study of Sydney, Melbourne, Adelaide and Canberra	xvi-xvii
Dec 1992	Tourism: A Statistical Overview	xi-xv

INDEX OF FEATURE ARTICLES PUBLISHED IN AUSTRALIAN ECONOMIC INDICATORS *continued*

<i>Issue</i>	<i>Title</i>	<i>Page no</i>
Nov 1992	Australia's Foreign Debt (Jane Griffin-Warwicke)	xi-xvi
Oct 1992	Leading Indicators of the Australian Business Cycle: Performance Over the Last Two Decades (Gérard Salou and Cynthia Kim)	
Sep 1992	State Accounts: Trends in State and Territory Economic Activity (Tony Johnson)	xi-xvii
Aug 1992	The Business Cycle in Australia: 1959 to 1992 (Gérard Salou and Cynthia Kim)	xi-xv
Jul 1992	Introduction to Financial Accounts	xi-xviii
Jun 1992	The Timing of Quarterly Commonwealth Budget Sector Outlays	xv-xxiii
Jun 1992	Environment Statistics: Frameworks and Developments	xi-xiv
May 1992	Government Redistribution of Income (Judith White and Horst Posselt)	xi-xviii
Apr 1992	International Comparisons of Gross Domestic Product at Purchasing Power Parity	xi-xiii
Mar 1992	Smarter Data Use (John Zarb)	xi-xvi
Feb 1992	Managed Funds in Australia (Dene Baines and Suzanne Hartshorn)	xi-xiv
Dec 1991	Building Approvals and Housing Finance Statistics - Do They Tell The Same Story? (Graydon Smith)	xi-xiv
Nov 1991	Measuring Inflation (Tony Johnson)	xi-xv
Oct 1991	Recent Trends in Overseas Migration (Jennie Widdowson and Chris Ryan)	xi-xviii
Sep 1991	The Role of a Business Register in a Statistical System (Geoff Lee and Leon Pietsch)	xi-xv
Aug 1991	A Time Series Decomposition of Retail Trade (John Zarb)	xi-xv
Jul 1991	The Census of Population and Housing	xi-xv
Jun 1991	Merchandise Export and Import Statistics by Country - Factors Affecting Bilateral Reconciliations (Bob McColl and John Quinn)	xi-xxi
May 1991	Measuring Employment and Unemployment	xi-xxi
Apr 1991	Picking Turning Points in the Economy (Susan Linacre and John Zarb)	xi-xvi
Feb 1991	Is the Consumer Price Index Seasonal? (John Zarb)	xi-xiv

FOR MORE INFORMATION . . .

INTERNET **www.abs.gov.au** the ABS web site is the best place for data from our publications and information about the ABS.

LIBRARY A range of ABS publications are available from public and tertiary libraries Australia wide. Contact your nearest library to determine whether it has the ABS statistics you require, or visit our web site for a list of libraries.

INFORMATION AND REFERRAL SERVICE

Our consultants can help you access the full range of information published by the ABS that is available free of charge from our web site, or purchase a hard copy publication. Information tailored to your needs can also be requested as a 'user pays' service. Specialists are on hand to help you with analytical or methodological advice.

PHONE 1300 135 070

EMAIL client.services@abs.gov.au

FAX 1300 135 211

POST Client Services, ABS, GPO Box 796, Sydney NSW 2001

FREE ACCESS TO STATISTICS

All ABS statistics can be downloaded free of charge from the ABS web site.

WEB ADDRESS www.abs.gov.au



2135000012062

ISSN 1035 865X

RRP \$44.00